TO BE CHOSEN UNDER THE DRAFT IS AN HONOR

The Chicago Daily Tribune.

THE WORLD'S GREATEST NEWSPAPER

HOME EDITION

VOLUME LXXVI.—NO. 173. C. (COPYRIGHT: 1917: BY THE TRIBUNE COMPANY.) FRIDAY, JULY 20, 1917.—TWENTY-TWO PAGES. * PRICE TWO CENTS.

DRAFTED MEN KNOW FATE TODAY

MICHAELIS TO PUSH U-BOAT WARFARE

SAYS GERMANY MUST FIGHT ON TO A VICTORY

New Chancellor, in First Talk, Takes Junkers' Side.

(By the Associated Press.)

COPENHAGEN, July 20, 2 a. m.—Dr. Michaelis, the new imperial German chancellor, in his address to the reichstag Thursday afternoon, declared his adhesion to Germany's submarine campaign, asserting it to be a lawful measure, justifiably adopted, and adopted for shortening the war.

Dr. Michaelis opened his reichstag speech with a hearty tribute to Dr. von Bethmann-Hollweg, the retiring imperial chancellor, whose work, he said, history would appreciate.

The chancellor declared that the war was forced upon unwilling Germany by the Russian mobilization and that the submarine war was also forced upon Germany by Great Britain's illegal blockade and starvation war.

HOPE IN AMERICA VAIN.

The false hope that America, at the head of the neutrals, would check Great Britain's illegality was vain. Germany's final attempt to avoid the extremity by a peace offer failed, and the submarine campaign was adopted, said the chancellor.

The submarines, the speaker continued, had done all and more than had been expected and the false prophets who had predicted the end of the war at a definite time had done a disservice to the fatherland.

DEMAND PEACE MOVE.

AMSTERDAM, July 19.—The Berlin Tageblatt says the committee of the majority parties in the German reichstag has unanimously decided to move the peace resolution. Previously the committee was divided, two members of the Center and one Liberal disagreeing with the majority. The Tageblatt says that in the reichstag 231 deputies will vote for the peace resolution.

AIMS AT GERMAN PEACE?

LONDON, July 19.—Chancellor Michaelis bid for a "German peace" in his reichstag speech this afternoon, according to reports received from Swiss sources today.

They declared the chancellor's peace formula conforms strictly to the instructions of the German general headquarters and be based on the military situation, now regarded as favorable to Germany.

The Vienna correspondent of the Deutsche Tageszeitung, according to a Reuter dispatch from Zurich, accuses the non-German parties in Austria of being in alliance with the entente.

"No German can doubt," the correspondent says, "that an alliance or understanding exists between the Austrian Czechs, Poles, and other non-Germans on the one hand and France, Great Britain, and Russia on the other. The recent amnesty declared by the emperor was the first result of this policy of blackmail and must be considered a victory for the anti-German parties."

ANNEXATIONS IN WAR.

COPENHAGEN, July 19.—The German Conservatives have decided to submit in the reichstag an alternative resolution on the aims of the war from the annexationist standpoint. A test vote between this and the bloc resolution will come up Friday. A majority of the reichstag, though perhaps a small one, is claimed for the latter.

Admiral von Tirpitz has telegraphed an appeal to Ernst Bassermann, the National Liberal leader, who is now an invalid, to leave the sanitarium where he is under treatment and assist in the fight against the bloc resolution in the reichstag. The Von Tirpitz message says:

"No passing food difficulties of war weariness must be allowed to soften the German people's determination and render possible a peace which would threaten the future of Germany and its working classes."

WANTS CLOSER UNION.

On the occasion of his acceptance of the German chancellorship, a Vienna dispatch says, Dr. Michaelis sent a message to Count Czernin, the Austro-Hungarian foreign minister, declaring that he regarded it as his chief and inviolable duty to preserve the previous inheritance of the closest and most loyal confederation.

HOOVER POWER AS FOOD GUIDE GOES TO BOARD

Senate Also Votes to Drop Control of Steel, Cotton.

(By a Staff Correspondent.)

Washington, D. C., July 19.—[Special.]—The compromise amendments to the food control bill, eliminating from the operation of the measure steel, cotton, lumber, hides, and other articles except food, feed, and fuel, and providing for a three man board of food administration, were adopted by the senate today.

The compromise plan withstood all assaults, and amendment after amendment was voted down. It is confidently expected by senate leaders that the bill will go through on Saturday in the shape agreed to by the leaders.

Lie Passed on Floor.

Debate was bitter in the senate, the strife centering about Herbert C. Hoover, selected by the president as food administrator. The attack on Hoover was led by Senator Reed of Missouri, and the food administrator was defended by Senators Williams and Hollis. At one time the lie was passed on the floor.

Senator Reed offered an amendment which would have raised the number of members of the food administration board from three to five, and also provided that the members of the board must be "bona fide residents and qualified voters of the United States."

Control by Americans.

"I don't want the control of our foodstuffs put into the hands of a man whose every interest is in every country, not our own," Mr. Reed said. "I want to put this control in the hands of American citizens who have no foreign alliances."

Senator Hollis of New Hampshire declared that Senator Reed was unfair to Hoover, and that when Hoover was on the stand before the committee on agriculture Senator Reed had cross examined him "as mercilessly as if he were a chicken thief on trial in a police court."

"Absolutely False."—Reed.

"That is absolutely and unqualifiedly false," Senator Reed roared. "I rise to a——"

"I refuse to yield," Senator Hollis said.

When Senator Hollis completed his statement Senator Reed obtained the floor on a question of personal privilege.

"The senator said I treated Mr. Hoover as a chicken thief," Senator Reed said. "That is a reflection on me. It is unqualifiedly false."

"It is not a personal privilege in the senate for one senator to stand here and call another a liar," Senator Williams of Mississippi interrupted.

"I invite any man who is fair and decent to read the record of how I treated Mr. Hoover," Senator Reed said, amid much noise and confusion.

Williams Praises Hoover.

Senator Williams took the floor in defense of Hoover. "If I had my way," he declared, "I would have the bill name the man who would be food administrator and that man would be Hoover. I would name him chiefly because of the absolutely unfair, false, and unjustified attacks that have been made upon him.

"If President Wilson appoints Hoover he appoints a great American. He is our best type of self-made American. He is a man all over, every inch of him, intellectually, physically, and morally. He was called upon by the president to do this work and he has been persecuted, he has been arraigned as un-American and possibly dishonest."

Senator Lewis of Illinois said that if Senator Reed's enlarged board were accepted there would be a repetition no doubt of the inexcusable situation presented by the relations of the principals in the shipping board controversy. He announced that henceforth he would insist that there be only one responsible head in any government agency.

Hoover to Be Chairman.

The senate decided in favor of a board instead of a food administrator. But it is understood that the proposed board of three is not objectionable to the administration and that Hoover will be appointed chairman of the board, and practically will be food administrator as originally planned.

Senator Kenyon sought to have iron ore and its products, farmers' implements, and binder twine included in the operation of the bill, but this was voted down, 44 to 28. Senator Newlands of Nevada wanted to insert iron, steel, copper, and aluminum, but he fared no better, his amendment being defeated, 50 to 27.

Officials of the food administration, including Hoover, have determined not to depend too much for the future of their food conservation plan upon what congress is going to do with food legislation.

THE KEY OPENS THE DOOR FOR THE DRAFT

[Copyright: 1917: By John T. McCutcheon.]

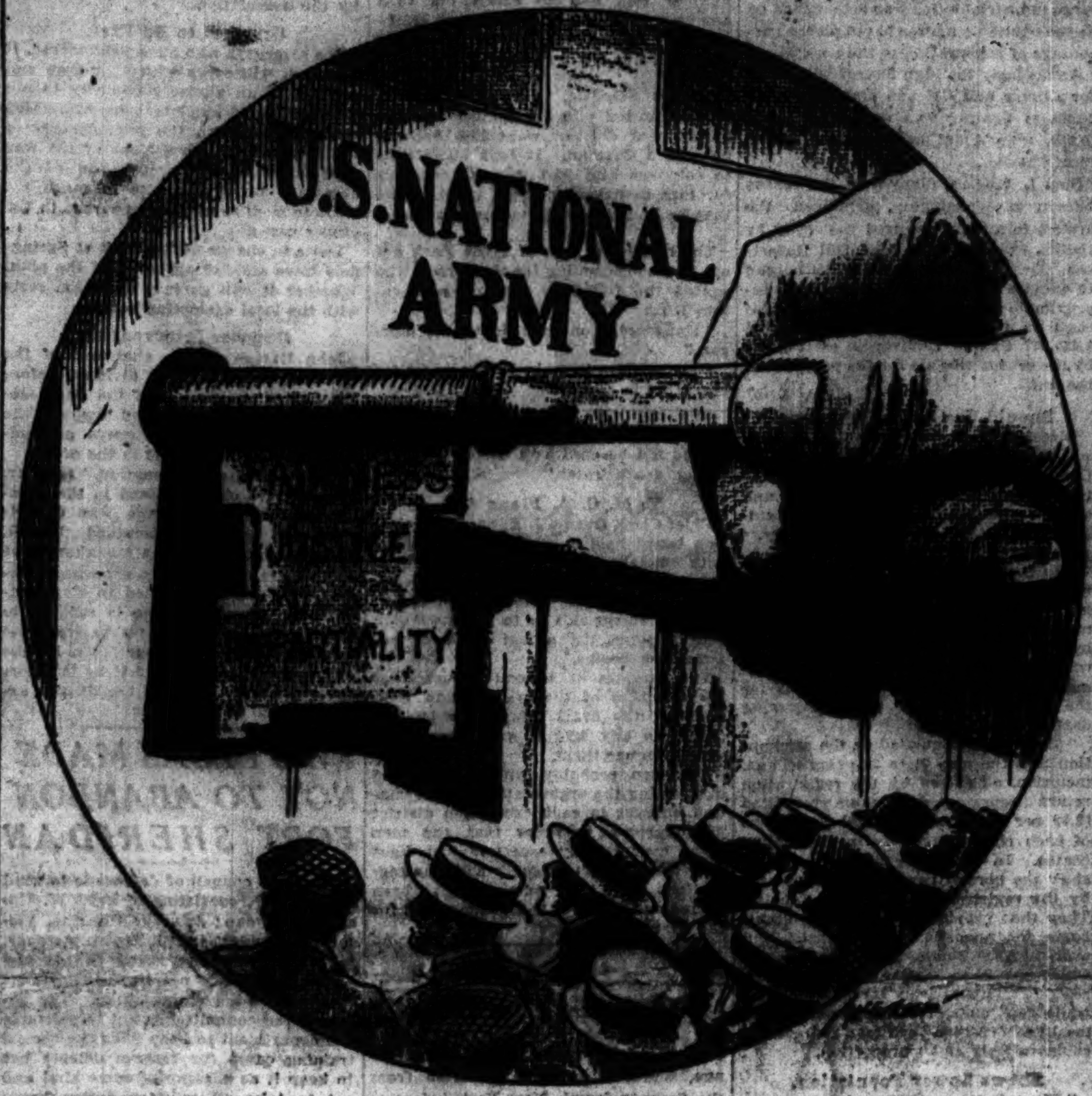

THE WEATHER.

FRIDAY, JULY 20, 1917.

Sunrise, 4:32; sunset, 7:20. Moon sets at 8:04 p. m.

Chicago and Vicinity—Generally fair Friday, probably becoming unsettled Saturday; not much change in temperature; gentle to moderate easterly to southerly winds.

Illinois—Partly cloudy Friday and Saturday, possibly scattered thunder showers Friday in southeast portion; not much change in temperature.

TRIBUNE BAROMETER.

TEMPERATURE IN CHICAGO. [Last 24 hours.]

Maximum, noon 83

Minimum, 5 a. m. 68

3 a. m....68	11 a. m....81	7 p. m....74
4 a. m....67	Noon........83	8 p. m....74
5 a. m....68	1 p. m....80	9 p. m....74
6 a. m....68	2 p. m....77	10 p. m....75
7 a. m....71	3 p. m....77	11 p. m....76
8 a. m....76	4 p. m....80	Midnight...76
9 a. m....79	5 p. m....78	1 a. m....75
10 a. m....80	6 p. m....77	2 a. m....74

Mean temperature up to 7 p. m., 74; normal for the day, 73. Deficiency since Jan. 1, 329.

Precipitation for 24 hours to 7 p. m., 0. Deficiency since Jan. 1, 4.29 inches.

Wind, S. W.; maximum velocity, 14 miles an hour at 1:52 a. m.

Relative humidity, 7 a. m., 69; 7 p. m., 69.

For complete weather report see page 17.

YESTERDAY ELSEWHERE.

	Temp. 7 p.m.	High.	Low.	
New York	74	76	70	Cloudy
Boston	74	82	72	Cloudy
Washington	76	82	70	Cloudy
St. Louis	80	86	68	Fair
Minneapolis	76	86	64	Cloudy
San Francisco	64	70	52	Clear

U-Boat Victims Reaching Million Tons Each Month

Washington, D. C., July 19.—[Special.]—Official reports of the loss to the shipping of the world through the operation of the German submarine campaign show the published estimates of 1,600,000 tons a month are widely in excess of the actual sinkings. Both the British and United States authorities estimated today that the total loss did not exceed 1,000,000 tons a month. This estimate, the officials claim, includes all ships sunk, whether British, French, Italian, or neutral. It also includes ships sent to the bottom by mines, accidents, and all other causes.

Held as Annoyer After Girl Faints in Theater

Rudolph Liedge of 4204 Crystal street, an engineer, was arrested last night in the Great Northern Hippodrome theater after he is alleged to have annoyed Miss Grace Foss of 4406 Grand boulevard. Miss Foss fainted from fright. Liedke was taken into custody by Detective Sergeants Kelly and Lynch and after Miss Foss had been revived she signed a complaint.

BORDER TROOPS KILL MEXICANS; 500 SHOTS FIRED

Two or Three Seen to Fall in Fight of Six Hours.

Mission, Tex., July 19.—Approximately five hundred shots were exchanged across the Rio Grande today at Ojo de Aguas, eight miles southwest of Mission, between a small American border patrol and a number of unidentified Mexicans.

There were no American casualties, but latest reports here say two or three Mexicans were seen to fall during the engagement which started at 11 o'clock this morning and ceased at 5 o'clock when the Mexicans withdrew from the river.

Reinforcements Rushed.

The Americans were under command of Corporal Kent, the identity of whose regiment is not known here, and the fighting started when several shots were fired at the patrol from the Mexican side. The outpost at Ojo de Aqua, hearing the Americans returning the shots, immediately sent reinforcements under Sergt. J. C. Henderson.

Just after the Americans withdrew Col. B. F. Delamater reached the scene with 100 men from K and M companies of the Second Texas infantry from nearby outposts. A strong patrol has been thrown out along the Rio Grande in the affected section as a precaution against a possible attempt at border raiding.

Few details of the engagement reached here tonight. From the best information there were about 100 Mexicans participating and one report says three distinct bugle calls were heard. This leads to the belief here that the Americans were attacked by an organized force.

Scene of Former Ambush.

Ojo de Aguas is the place where a small detachment of American soldiers were ambushed by Mexican bandits during border raids about two years ago, at which time several Americans were killed.

The scene is in a remote section.

Villa Takes Jiminez.

El Paso, Tex., July 19.—The City of Jiminez, Chihuahua, was captured yesterday by Villa, according to official reports reaching here today.

'Happy Jack,' Joliet's Aged Star Boarder, Arrested

"Happy Jack" Robertson, 75 years old, thirty-four years of which he has spent in Joliet prison, where he claims to have been the "star boarder," was arrested yesterday. He was released from Joliet June 11 and wants to go back. He was taken after a couple of bricks went through a plate glass window in Madison street.

THE DRAFT

"The Tribune" will publish tomorrow the numbers drawn for army service in the first draft. It also will print a supplement containing as full a list as possible of the names of those men in Chicago and Cook county subject to the first call.

GET THE TRIBUNE TOMORROW

AMERICANS SHOT IN KAISER PLOT?

LONDON, July 19.—The Reuter Amsterdam correspondent sends the following:

"According to information available here, which must, however, be treated with necessary reserve, two Americans recently were shot on the charge of having attempted to take the German emperor's life.

Police to Guard Flats; Rented to Negroes?

Police will be on guard this morning to protect a fifty flat building in Morgan Park which, it was reported last night, has been rented to Negro families and into which the Negroes are expected to move this morning.

The building was recently purchased by a Greek fruit dealer and the flats rented to Negroes, it was rumored. There was a meeting of the Morgan Park Improvement association last night and, following protests voiced there, the owner of the building asked protection of the Morgan Park police.

THE WAR

Berlin reports piercing of Russian positions on wide front northeast of Lemberg.

Russians capture Novica, but are forced to withdraw to eastern end of village.

Germans penetrate the French trenches on front of one kilometer southwest of St. Quentin and capture prisoners and machine guns.

Rome reports increasing artillery activity on Julian front.

BOARDS HERE ALL SET TO DRAFT 50,000

Double Quota Called to Examination in Seven Days.

The great day—the day of the identification of the personnel of the citizen army—is here.

Despite a great deal of confusion attendant upon the whipping into efficient shape of the exemption and draft machinery—all of it virtually voluntary service—the exemption boards of Chicago and Cook county were ready last night for the taking up of the big task.

With few exceptions most of the registered men were able to secure their serial numbers yesterday, and when the drawing is completed in Washington today each man will have his exact place in the line.

50,000 CALLED HERE.

Approximately 50,000 of the 314,000 registrants of Chicago will be called today in the first contingent to appear for the preliminary examinations which will begin the latter part of next week. The regulations contemplate that one-third of the first contingent summoned for examination will report five days after receiving the notice, one-third six days after the notice, and the remaining one-third on the seventh day.

These divisions of time are flexible and will be determined largely by the exemption boards themselves until the machinery gets to working smoothly.

The inflated figures are to be used for Chicago in prorating the fighting quota. This fixes Illinois' quota of fighting men at 51,653. Chicago's quota is yet to be determined and work on this is being rushed in the adjutant general's office at Springfield. It is estimated, however, that in view of the large number of enlistments already recorded for the service before the draft became effective, the approximate number of fighting men to be taken from Chicago for the first army will be 25,000.

DOUBLE OF QUOTA CALLED.

This means that 25,000 men will be selected from the entire list, or so much of the list as is necessary to make up the 25,000 after all the exemptions are deducted.

To get this number of fighting men the war department has instructed the local boards to call for the first examination just double the number of fighting men required, or approximately 50,000 in Chicago.

If when these 50,000 men have been examined and put through all the tests the 25,000 of eligible men still is not obtained than the local boards are instructed to summon another contingent and continue this process until such time as the 25,000 quota is secured.

16 PER CENT OF TOTAL.

The first contingent to be called for examination, then, will be about 16 per cent of the entire registration and will be composed of that number of men holding the same number of serial numbers first drawn in Washington today.

For instance, assuming that the fighting quota in any one district is 550 and the registration 7,000, for the purpose of the first examination the exemption boards will summon 1,100 men—the first 1,100 numbers drawn in Washington—or just twice the quota of men ultimately to be sent to the cantonments from that district.

When the exemption boards get working on the examinations some surprises are in store for them and the public, according to reports made to Chief Clerk Egan of the election board yesterday.

Up to the present time most of the gossip and speculation has turned almost exclusively on how the registered men will be exempted. Developments in the next few days, it is predicted, will show the other side of the story.

WILL WAIVE EXEMPTION.

In many of the exemption districts it has developed that a large number of men who would qualify for exemption under the president's qualification do not intend to avail themselves of the loophole, but will waive all claims to exemption and ask to be listed for service.

Former Ald. James A. Kearns of the Thirty-first ward reported that registration board officials in that ward who had access to the original registration cards found a large number of young married men who are subject to exemption refusing to make the claim.

"You will find," said Mr. Kearns, "that this condition prevails in nearly

(Continued on page 3, column 4.)

THE LOTTERY

Here's Pen Picture of How Draft Numbers of Men for New Army Will Be Drawn Today.

WASHINGTON, D. C., July 19.—The draft lottery will begin at 9:30 tomorrow morning in the public hearing room of the senate office building.

The invited guests who will sit with Secretary Baker of the war department and watch the proceedings will be members of the senate and house military committees. The only other persons present will be a limited number of newspaper correspondents, photographers to take both still views and motion pictures of the historic event, and the officials of Gen. Crowder's office who will conduct the drawing.

In the drawing itself there will be nine actors. The principals will be a blindfolded man who constantly stirs the 10,500 black gelatine capsules in the great glass bowl in which they have been placed, another blindfolded man who draws the capsules from the bowl one at a time, and two announcers, one standing at each side of the bowl and to whom the capsules will be handed in turn as they are drawn.

The announcers will break the capsules as they receive them, extract the tiny slip of paper on which a number will be stamped, and hail the number to three tally clerks. The slip will then be handed to an official in front of the bowl, who will verify the announcers' report, and on his verification another man, stationed at a great blackboard, will write the number in its order on the board.

The board will hold 1,000 numbers. When it is filled it will be taken out of the room, photographed, cleaned off, and returned, the drawing continuing meanwhile with a second board in use.

The official record of the drawing which will be furnished to the local exemption boards and in accordance with which they will call out the men to fill each district quota, will be made up into books of eleven pages, each page being a photographic facsimile of the blackboard. The exemption boards will take no action toward summoning their men until these books reach them through the mails.

WILSON & FRIDAY=LUCK

Superstition Has Played Into President's Hands Heretofore; the Forecast Seems Favorable.

FRIDAY—today—the day of the draft for the new army, has occasioned some speculation among those persons who have "hunches" concerning the luck or ill luck of days. Protests have been sent to Washington urging Friday be passed up and a more fortuitous day chosen. But look at President Wilson's Friday record!

He was nominated on Friday.

On Friday, April 6, he proclaimed a state of war.

On Friday, April 20, he urged conscription.

On Friday, July 1, he bought $10,000 in Liberty bonds.

On Friday, March 9, he summoned the war congress.

On Friday, June 8, he told the Russians why America is in the war.

CAPTAIN ON HIS WAY WITH GIRL'S SUIT IN HIS WAKE

Capt. Victor H. Hagelbarger of Company B, Thirteenth Illinois engineers, was made defendant in a $10,000 damage suit filed in the Superior court yesterday by Miss Cleayne McKnight, 6201 Eberhart avenue. Only a praecipe was filed by Attorney Leslie Whipp.

"The praecipe says 'trespass on promise,'" Attorney Whipp said. "That's the only clew I can give you."

"Don't bother me; I'm cooking supper," Miss McKnight said.

"For your husband?" she was asked.

"I should say not," she asserted. "I haven't any."

And the captain left town yesterday with his company.

Girl Bather Dies of Shock of Cold Water

Miss Helen B. McHenry, 18 years old, dropped dead, supposedly from shock due to the cold water, while bathing at Diversey beach yesterday afternoon. She was standing in about three feet of water when, with a scream, she fell. She was pulled from the water at once and doctors from Columbia hospital, nearby, tried in vain to revive her. She lived at 2901 Colorado avenue.

10,500 SLIPS TO BE DRAWN TO PICK ARMY

1,374,000 Will Be Called; Lottery Plan Changed.

BY ARTHUR SEARS HENNING.

Washington, D. C., July 19.—[Special.]—The young men who are to be summoned for military service and those who are to remain in the ranks of the economic army at home, unless called to the colors later, will be designated by the great draft lottery tomorrow.

All day, beginning at 9:30 o'clock in the morning, a blindfolded man will draw the serial numbers from a glass globe, in the presence of distinguished witnesses gathered in a committee room of the office building of the senate.

As fast as the numbers are drawn they will be flashed over the country, and the names of the registrants bearing the numbers drawn will be published in the newspapers.

4,000 NUMBERS TELL STORY.

In the glass globe will be 10,500 gelatin capsules, containing numbers from 1 to 10,500, inclusive.

The officials in charge of the draft say that when the first 4,000 names have been drawn it will be possible to approximate the order in which all of the 9,659,000 registrants will be called.

The largest known number of registrants from any one district is 10,982. This is in Lansing, Mich. The smallest number from any district is 187, in a Wyoming district.

Registered men whose red ink numbers are among approximately the first 400 capsules drawn will be summoned for examination to fill the ranks of the draft army of 500,000 men and to fill out the ranks of the regular army and national guard, for which an additional 187,000 men will be required. To provide this army of 687,000 men approximately 1,374,000 registrants will be summoned for examination.

Within half an hour after the drawing begins the men required to answer this call will be designated.

DUE TO NEW JERSEY ERROR.

As a result of the discovery of an irregularity in the serial numbering in certain New Jersey districts the plan of drawing by a combination of serial and master numbers was abandoned at the eleventh hour. Instead of drawing 1,000 serial and 10 master numbers in an hour it will be necessary to ignore the master numbers and draw 10,500 serial numbers in ten hours.

The administration decided to proceed with the drawing despite the attacks on the census estimates which were so contrived as to call more registered men proportionately to actual population from the north than from the south.

DISREGARDED DRAFT LAW.

It was learned during the day that the war department has admitted that the quotas for the draft were fixed in disregard of the provisions of the draft law. Senator Brandegee obtained from the judge advocate general of the army an opinion on the process employed by the census bureau in estimating the population for the purpose of the draft.

This opinion, which was written by Maj. Charles B. Warren of Michigan, admits that the population estimates were based on the registration for the draft instead of the registration quotas being based on the estimates of actual population, regardless of the registration as contemplated by the conscription law.

MAY STOP FAVOR TO SOUTH.

Senator Brandegee sent this opinion to the governor of Connecticut and the war department declined today to make it public. It is probable that as a result of this opinion the administration will be compelled to remove the inequality in northern and southern quotas and conform to the law.

Secretary of Commerce Redfield sent to the senate during the day the census bureau's explanation of the population estimates, in which it is contended that no injustice is done because the larger quotas were imposed on the localities having the heaviest registration.

MISTAKES FORCE CHANGE.

The eleventh hour change in the detailed plan of the drawing, necessitating ten times more work than an ingenious mathematical calculation had devised, could not be avoided when the mistakes of New Jersey

[illegible] officials and a few others in scattering localities were discovered late this afternoon.

Luckily the war department and Provost Marshal General Crowder had prepared for the emergency. They had planned everything to avoid drawing 10,500 numbers, if possible. Several rehearsals had been held without any mistakes, the drawing of 1,000 serial numbers and ten master numbers accounting for every registered man in the United States.

By grouping the serial numbers into blocks of 1,000 it was possible by drawing 1,000 numbers to take in the registered men in every exemption district. To do this it had been planned to draw by lot also ten master numbers from 0 to 10. The 0 would represent those numbers included in the group less than 1,000 and so on up to 10,500. The master numbers were to indicate which group of thousands should be called first for examination and the order in which the other groups would follow.

BLINDFOLDED MEN DRAW.

By postponing the draft several days the mistakes in handling the registered men's numbers might have been rectified, but it was determined that this would be unwise. So it was decided to draw all the numbers from 1 up to 10,500, which is a few more than any exemption district in the country contains.

The 10,000 and more serial numbers had been prepared, each number wrapped up in a tiny gelatin capsule. The scheme had been to put only 1,000 of these in a great glass bowl and for the blindfolded men to draw the numbers out one at a time. Now the whole 10,500 numbers will go into the bowl and each one will be drawn out, the order in which they come out being the order in which men bearing these numbers in each of the exemption districts will be called for service. The original scheme would have consumed less than an hour's time, whereas the drawing under the eleventh hour plan will take all day.

Secretary of War Baker approved of the change as soon as Gen. Crowder submitted the belated discovery of the mistakes made in New Jersey districts. The general summoned the newspaper men to his office a few hours after he had released for publication the details of operating the draft machinery as first planned, to explain the change.

PREVENTS UNFAIRNESS.

"I have a little surprise for you, gentlemen," said the general, appearing as cheerful as possible under the circumstances. "But something has happened that could not have been foreseen.

"Advices received by long distance telephone this afternoon indicate that in certain areas the boards, in numbering registration cards, have kept the cards segregated by election districts and that serial numbers have been assigned to the whole group for a board, while the cards were thus segregated. If the drawing is conducted as originally planned in groups of one thousand, the result will be that considerable proportions of certain election districts will be brought up for examination together. This will result in drafting persons from one locality within the jurisdiction of a board before any person is drawn from another locality within the same jurisdiction.

"For this reason it has been decided to abandon the drawing by thousands and draw 10,500 numbers, which is in excess of the highest number of cards under the jurisdiction of any one board.

New Plan More Simple.

"The only change in the plan will be that there will be one drawing instead of two.

"The advantage will be greater simplicity. The disadvantage will be that the drawing will require ten hours to complete."

The following explanation of the mistake that occurred in New Jersey was given by an army officer tonight:

"Where several registration precincts had been included in one exemption district, and the local board was instructed to shuffle the registration cards and number them serially, they followed instructions too literally," he explained. "Supposing there were four registration precincts within a district, they took the cards from each precinct and shuffled them separately, just as you might shuffle four decks of cards separately. Then they began to number them from one upwards.

Would Have Stripped Towns.

"If we had used the master number system, and it had chanced for instance that the men numbered in the 2,000 class were the first called out, then all the men living in the registration precinct that had been given the high numbers would have been called out. Those living in the other precincts that had got low numbers would have escaped the draft untouched. In this way whole communities would have been stripped, while others would not have had a man taken from them.

"The boards should have shuffled all the registration cards from all the precincts coming within their jurisdictions together. When they started serial numbering from one upwards the low numbers and the high numbers would have been distributed by chance through all the communities in the local board's jurisdiction."

Although the mistake was not general, Gen. Crowder said, it would be unjust to proceed with the draft with any chance of injustice to any man or group of men.

"But we had guarded against such an emergency and have all the required numbers ready," he added. "We will begin promptly at 9:30 o'clock tomorrow morning and will get through just as soon as we can."

How System Works.

The drawing as it affects the registered man in Chicago will work out like this. Suppose that the first number drawn from the great glass container tomorrow is "No. 250." That will mean that every registrant "No. 250" in Illinois, from whatever exemption district, will be summoned first to submit to examination for service under the colors. If the first number drawn should be 4200 or a number higher than the highest serial number recorded in a given district, the exemption officials for the given district merely ignore that number and pass it for the first number that falls within their total in preparing their call to the registrants to appear for examination.

Each serial number as it is drawn will be given its sequence in rotation as the drawing proceeds and men bearing these numbers in the order drawn will be called in each exemption district. The war department has directed that each exemption board shall call for examination to make up the first increment of 687,000 for the new army, 200 per cent of its required quota.

50,000 from Chicago.

While the distribution of quotas within the states still is to be computed, the total state quotas have been assigned. The quota for Illinois has been fixed at 51,653. That means that 103,306 Illinois registrants will be summoned for examination on the first call.

Approximately 50,000 of these will be summoned from Chicago. If exemptions are so many out of this number that the quotas cannot be filled, then the exemption boards will call others, beginning where they left off in each district until the quotas are filled.

In complying with the senate resolutions to explain the process of computing the population estimates upon which the draft quotas were based, Secretary of Commerce Redfield said the estimates were "prepared by the bureau of the census in accordance with the request of the provost marshal general of the war department, and were intended solely for use as a basis for the apportionment of the forthcoming draft. The method employed in making these estimates was as follows:

"The total registration as shown by the preliminary telegraphic returns, 9,659,392, was divided by the total population of continental United States exclusive of Alaska, as heretofore estimated by the census bureau, 103,635,300 in order to obtain the proportion which the registrants represented of the total population.

Matter of Percentage.

"The resulting figure, 9.32 per cent, was assumed to represent the proportion which the registrants in each geographical unit represented of the total population thereof. In other words, the number of registrants reported for each subdivision, that is, each city of 30,000 inhabitants or more in 1917, according to the official estimates of population made by the bureau of the census prior to the registration of June 5, 1917; each county, or, in the case of a number of towns, and each portion of county outside of such city or towns, was divided by 9.32 per cent in order to secure an estimated population as a basis for determining the quotas for the several states, territories, and the District of Columbia, or subdivisions thereof.

"Since the totals, as shown by the corrected returns received by mail, varied more or less from those given in the preliminary telegraphic returns, both the total registration for the United States [9,678,795] and the total population estimated herein [103,849,684] differ slightly from the figures above given.

War Shifts Population.

"The assumption that the proportion which the registrants in any county or city represent of its total population is the same throughout the United States may not be true, but the only way to ascertain the true proportion of each geographical unit would be to make an actual enumeration of its population. The proportion in 1910 (as shown by the decennial census) varied considerably in different parts of the country, being greater, as a rule, in the newer than in the older sections and greater in cities than in rural localities.

"Because of the abnormal shiftings of population which have taken place among certain parts of the country in recent years, and particularly since the outbreak of the war gave so great an impetus to the manufacture of munitions and other commodities needed by the belligerents, the proportions which men 21 to 30 years of age, inclusive, represent of the total population of many localities have changed greatly since 1910. For this reason the assumption that the proportions existing in 1910 still prevail would result in very inaccurate estimates for some localities.

Calls Estimates Fair.

"Since, therefore, it was impossible in any event to estimate precisely the population of cities, counties, and states on the basis of the registration; the simplest and speediest method—that based on the assumption that the proportion which the registrants represent of the total population is the same throughout the country—was adopted.

"In this manner there was obtained the fairest possible basis for the apportionment of the draft, since the localities whose population estimates may be exaggerated are those in which there is an excess of men 21 to 30 years of age, inclusive, while the ones whose population is understated are those in which the proportion of men of these ages is smaller than the average."

New Jersey Denies Error.

Seagirt, N. J., July 19.—Gov. Edge gave out the following statement tonight in reference to the draft registration cards for New Jersey:

"The report that New Jersey's cards were numbered contrary to instructions is perfectly ridiculous. On our attention being drawn to this matter I personally telephoned to the provost marshal's office in Washington and received positive denial that such was the fact or that any such inference had been given out.

"On the contrary, New Jersey's cards have been in Washington complete for ten days and were prepared absolutely in accordance with the instructions issued by their office."

LEARN YOUR NUMBER

Here Is the Latest Revised and Corrected List of Addresses and Telephone Numbers for the Local Draft Exemption Boards. If You Don't Know Your Serial Number, Phone or Call and Find Out.

No. Location.	Telephone.
1—1400 First Nat. Bank Bldg.	Central 828
2—Healy school, 34th and Michigan	Calumet 1450
3—3919 Indiana-av.	Douglas 829
4—3289 South Park-av.	Douglas 4969
5—3835 Dearborn-st., Wendell Phillips High school	Douglas 3131
6—455 E. 42d-st.	Oakland 1515
7—4437 Michigan-av.	Oakland 3009
8—4801 Ellis-av.	Randolph 1789
9—3901 Wallace-st.	Yards 3304
10—3236 S. Morgan-st.	Yards 739
11—3633 Wallace-st.	Yards 1633
12—2509 W. 38th-st.	Yards 24
13—1544 E. 53d-st.	Hyde Park 1468
14—1544 E. 53d-st.	Hyde Park 1468
15—Cottage Grove-av., South Park office	Midway 880
16—1305 E. 63d-st.	Midway 2749
17—1114 E. 63d-st.	Hyde Park 2366
18—6731 Stony Island-av.	Midway 380
19—2924 79th-st.	South Chicago 446
20—Postoffice, 92d-st. and Exchange-av.	South Chicago 6547
21—Illinois Central hospital, 95th-st. and Cottage Grove-av.	Burnside 2081
22—Police station, 209 E. 115th-st.	Pullman 108
23—1608 W. 12th-st.	West 1279
24—1801 S. Racine-av.	Canal 104
25—1809 S. Ashland-av.	Canal 4640
26—2324 S. Oakley-av.	Canal 1667
27—3517 W. 26th-st.	Lawndale 3069
28—2759 W. 22d-st.	Rockwell 1850
29—2653 W. Madison-st.	West 827
30—2557 Washington-blvd.	Garfield 3183
31—2340 Jackson-blvd.	Van Buren 1049
32—1601 W. Grand-av.	Monroe 5883
33—3309 Washington-blvd.	Kedzie 42
34—1559 North Robey-st.	Humboldt 7188
35—1658 W. Chicago-av.	Monroe 4735
36—1956 Armitage-av.	Humboldt 497
37—1239 N. Ashland-av.	Monroe 2745
38—1047 Milwaukee-av.	Haymarket 6637
39—Chicago Com., 955 Grand-av.	Monroe 1030
40—338 Aberdeen-st.	Monroe 382
41—1954 W. Harrison-st.	West 2360
42—906 Blue Island-av.	Haymarket 39
43—Andrew Jackson school, Sholto and Polk-sts.	Phone not announced
44—1338 Newberry-av.	Canal 590
45—3000 Canalport-av.	Canal 62
46—Henrotin hospital, Oak and La Salle-sts.	Superior 4290
47—160 E. Chicago-av.	No phone
48—659 W. North-av.	Central 1862
49—1544 Larrabee-st.	
50—568 Diversey-pkwy.	Lake View 731
51—2474 Lake View-av.	Central 5076
52—Jahn school, 3149 N. Lincoln-st.	Lake View 1058
53—1123 Fullerton-av.	No phone installed
54—American hospital, 850 Irving Park-blvd.	Lake View 152
55—1057 Wilson-av., room 4	Edgewater 31
56—Swift school, 5900 Winthrop-av.	Edgewater 8990
57—6960 N. Ashland-av.	Rogers Park 4
58—4142 Greenview-av.	Lake View 196
59—1757 Wilson-av.	Ravenswood 9525
60—2066 Lawrence-av.	Ravenswood 7662
61—4513 Drake-av.	Irving 196
62—3935 N. Springfield-av.	Irving 1939
63—Columbia Business college, 4733 Irving Park-blvd.	Irving 4677
64—2897 Milwaukee-av.	Monticello 295
65—1964 Milwaukee-av.	Humboldt 1309
66—2383 Milwaukee-av.	Humboldt 636
67—1857 W. 51st-st.	Prospect 1617
68—3431 W. 63d-st.	Prospect 1973
69—734 W. 47th-st.	Yards 6737
70—165 W. 47th-st.	Yards 611
71—Grand army hall, 6238 Princeton-av.	Normal 367
72—5516 S. Halsted-st.	Wentworth 6247
73—6249 S. Ashland-av.	Prospect 4411
74—Englewood club, 6321 Harvard-av.	Wentworth 896
75—6701 Stewart-av.	Wentworth 856
76—7109 Emerald-av.	Stewart 723
77—97th and Longwood-dr., Ridgefield house	Beverly 1799
78—Logan Square Athletic club	Albany 146
79—818 N. Laramie-av.	Austin 788
80—5610 W. Lake-st.	Austin 214
81—3527 W. 12th-st.	Lawndale 4099
82—3640 Ogden-av.	
83—2601 S. Ridgeway-av.	Lawndale 2813
84—1892 Humboldt-blvd.	Belmont 6826
85—4350 W. Washington-st.	Kedzie 1449
86—237 S. Cicero-av.	Garfield 1904

BUREAUS WILL EXPLAIN DRAFT TO LISTED JEWS

Max M. Korshak, attorney for the bureau of personal service of the Association of Jewish Charities, yesterday announced that the association would open four offices to render assistance and give out information to the Jews of Chicago regarding the draft laws and regulations. The locations of the stations follow:

Maxwell Settlement house, 1214 South Clinton street.

Bureau of personal service, 1800 Seldon street.

Lawndale club, 3322 Douglas boulevard.

Jewish Educational alliance, 1243 North Wood street.

All the stations, except the one at the bureau of personal service, will be open from 1 to 10 p. m. and will close at 6 p. m. on Friday. The bureau of personal service station will be open from 1 to 6 p. m. except Thursday, when it will close at 10 p. m. Many Jewish lawyers have offered their services and will be at the stations evenings and during their spare time.

"This service is made necessary," said Mr. Korshak, "by reason of the fact that many Jews are unable to speak or understand the English language; also to keep them from being imposed upon by unscrupulous persons. The information and assistance will be free of charge."

ARTILLERY MEN WIN BATTLE WITH AUTO ROBBERS

Lieuts. Fred Lippert and William Rosiar of the Second artillery engaged in a little skirmish work in front of the armory in North Clark street yesterday when they arrested Ira Perry of 1831 Chase avenue and Andrew Bailey of 6558 North Robey street, who were running off a stolen automobile.

Perry and Bailey were seen to enter the car of Jerome Turvias of 915 Hyde Park boulevard, in front of the Railway Exchange building. Jerome Turvias Jr. ran after them, but as they had started the car he commandeered another and pursued until the thieves were blocked in front of the armory.

The shouts of young Turvias brought out the soldiers. Perry and Bailey ran, each pursued by a lieutenant. Both fought and both were worsted and locked up.

CHICAGO—YOU OWE IT TO YOURSELF TO TAKE A VACATION

—and to your country, too!

Health conservation is as important to this nation now as increased food production.

"Do your bit" by guarding your health—your energy—your vitality.

Only by doing this can you do your best for your country, whether it is in the trenches, in the office or at the workbench.

Take a vacation!

Take a vacation that will give you most diversion and best nerve rest.

Go to Colorado—the roof garden of America.

—noted the world over for the strength-giving qualities of its clean, pure air and sunshine.

—and for offering more variety of sport and recreation than any other vacation land in America.

—and you can go at less expense than you imagine via the Rock Island's "Rocky Mountain Limited"—daily from Chicago to Denver, Colorado Springs and Pueblo.

Only one night out from Chicago—on restful rails.

—in a safe and satisfying train with no extra fare.

See the new Rocky Mountain National Park (Estes Park) and Pike's Peak region.

Be sure to go "Chicago to Colorado" via the Rock Island Lines.

—the trip of a thousand wonders.

The only direct line from the East to both Denver and Colorado Springs.

Other convenient modern all-steel trains from Chicago, St. Louis and Memphis.

Let us tell you all about it—especially how inexpensive the trip is—only $32.50 for round trip from Chicago.

Rock Island Travel Bureau, Adams and Dearborn Sts., Chicago. L. H. McCormick, G. A. P. D. Phones: Central 4446; Wabash 3210.

Safety and Service First

—Advertisement.

CHICAGO BOARDS ARE ALL SET TO HANDLE DRAFT

Quotas for Each District Are Figured for the First Men.

(Continued from first page.)

all sections of the city. The people are just beginning to get interested in the war and hundreds of young men will not take advantage of their exemption claims. They will put the burden of exempting them on the government. I think there will be thousands of this class from information that has come to me."

Admit Padded Census.

Admission has been made by the federal census officials that the inflated figures employed in establishing the quota of drafted men from Chicago and other large industrial cities was determined on as the equitable figures based on the percentage of registration to the population.

Accordingly the high figures will stand for Illinois and Chicago and the state's quota of fighting men will approximate 50,000, with about half of them drawn from Chicago.

Sam L. Rogers, director of the census bureau at Washington, explained the system in a letter received yesterday by Health Commissioner John Dill Robertson. Dr. Robertson wrote to the bureau to inquire if he should henceforth approximate the death rate figures in Chicago on the actual population or the 3,639,957 figures arbitrarily established by the census officials for the purposes of the draft.

Should Use Actual Figures.

Director Rogers instructs Dr. Robertson, to employ the actual figures as to Chicago's population—2,547,201—for statistical purposes in his department, and explains that the inflated figures are employed solely for the draft machinery.

Director Rogers' letter follows:

"In compliance with the request contained in your letter of July 11 I am inclosing herewith a copy of the estimates of population recently compiled by this office at the request of the provost marshal general of the war department, solely for the use as a basis for the apportionment of the forthcoming draft.

"They were calculated on the assumption that the men 21 to 30 years of age, inclusive, as shown by the registration returns, represented the same proportion [9.32 per cent] of the total population of each city and county in the United States. In other words, the estimates show the normal population represented by the registrants in each community. They thus provide a fair and equitable basis for apportioning the draft, but overstate the population of localities in which men 21 to 30 years, inclusive, represent a comparatively large proportion, while they understate the population of localities in which such men represent a comparatively small proportion.

Shows Lower Population.

"The official estimate of the census bureau made by the method heretofore employed—based on the assumption that the annual numerical increase since 1910 has been the same as the average annual numerical increase between 1900 and 1910—shows Chicago's population on July 1, 1917, as 2,547,201.

"As stated in the first paragraph of this letter, and as explained in the preface, the estimates given in the inclosed bulletin were made at the request of the provost marshal general of the war department and are to be used solely as a basis for the apportionment of the forthcoming draft. In my opinion, they should not be used as a basis for calculating death rates."

DRAFT ECHOES

Some Funny Things Happen Despite the Seriousness of War.

"Yes," said Mr. Roche of the Forty-seventh district. "When this is over I will be due for a course in 'Torchy's Fat Reducing Emporium.' I never believed in this 'laugh and grow fat' movement, but I do now. Yesterday I found I had gained ten pounds in the last four days.

"Yesterday morning a foreign born citizen who is prominent in political movements in this district came in the office and had his secretary copy all the names in his neighborhood. He then took them home and posted them in his window.

"About an hour later another man, who was also prominent politically, came in and proceeded to copy every name of his countrymen in this district, and all the time muttering to himself:

"'He can't beat me. I'll show him.'"

* *

"A gentleman from the far off desert of Arabia came in to get his draft number and remarked that he wished they would take him tomorrow," continued Mr. Roche.

"Why?" I asked.

"'Because the police they arrest me for gambling, and now I have to go to the court. If the government will only take me now, I will not have to go to the court. See?' said the Arabian."

* *

Howard Spaulding came to get his number and had to await his turn among a gang of street laborers. Meanwhile he helped an Italian, who could not read, find his number.

* *

Charles Schmidt, 658 Wells street, came in to tell a board member that the government did not want him because he was a German. It took some time to convince him that it was necessary for him to have his draft number and that he had to appear before the board.

* *

The registered men of Hyde Park are out in a body looking for the person who pasted the following sign on registration lists:

"Hang crêpe on their doors—for Morgan."

They promise to make things warm for him if he is caught.

Y. M. C. A. Plans Aid.

Chief Clerk Dennis J. Egan of the election board held a conference yesterday with officials of the Young Men's Christian association at which plans were worked out for the mobilizing of the Y. M. C. A. forces as aids to the exemption boards when the actual work of examination begins.

The services of several thousand of the members of the organization were tendered the draft officials to be employed in any way it was deemed advisable to use them.

The men probably will be employed in assisting the organization of information bureaus in each exemption district headquarters, in order that the men listed may quickly ascertain just what they have to do to comply with the regulations after their numbers have been posted on the list of those summoned for the first examination.

His Sea Legs Cause His Arrest as a Deserter

Fred H. Johnson, 9932 Commercial avenue, South Chicago, a deserter from the Seventy-fourth New York infantry, was recognized from his walk as a sailor and was taken into custody last night by Detective Sergts. Riley and Murray. Sergt. Riley, who formerly was a sailor, recognized the rolling gait of a man ahead of them as that of a sailor, and knowing the deserter had been a sailor as well as a soldier, placed him under arrest. Johnson admitted his identity.

TO RENEW THE APPETITE

TAKE HORSFORD'S ACID PHOSPHATE—Renews healthy activity of the stomach, promotes digestion and gives an appetite.—Adv.

BAR ASSOCIATION PLANS TO FOIL DRAFT SHYSTERS

Immigrant League Asked to Give Proofs of Solicitation.

If the local draft exemption boards of Chicago assent to the proposal, attorneys will be assigned by the Chicago Bar association to help examine applicants for exemption and to coöperate with the exemption boards. This was decided upon by the association following charges by the Immigrants' Protective league that shysters were soliciting employment from those who seek exemption from military service.

Joseph W. Moses, president of the association, yesterday requested the league to furnish evidence of specific instances of solicitation and proof to substantiate its charges. Any proved instances of misconduct, declared Mr. Moses, would be dealt with in a drastic manner by the association.

Services to Be Free.

The attorneys who have volunteered, if accepted, will serve without charge and will act in an advisory capacity to aid the boards and applicants for exemption in complying with the requirements of the law and the regulations of the war department in the preparation of the necessary forms requisite to make the right to such exemption apparent in the proper cases.

Those in charge of the draft at Springfield have already approved of the plan. Whether it will go into operation rests with the local exemption boards.

Opposes Intervention.

John Barton Payne, chairman of the local board for the first division, before learning of the project of the Bar association yesterday, advised against the employment of any attorneys or committees of citizens to aid in the draft.

"The grounds of exemption," said Mr. Payne, "are clearly stated in the regulations furnished by the war department and can be understood by all. Such committees, from a mistaken sense of kindness, are likely to encourage persons who are not entitled to claim exemption. Any man who is entitled to make such claim can go to his local board and simply state the facts. Blanks will be given to him, and if he is ignorant and unable to fill in the blanks, assistance will be given him."

TWO PLEAS MADE NOT TO ABANDON FORT SHERIDAN

The state council of defense is to send a committee, consisting of Fred W. Upham, chairman; John P. Hopkins, Victor A. Olander, and J. Ogden Armour, to Washington next week to ask the army department not to abandon Fort Sheridan as a training camp. The object of the committee is not to persuade the department to keep it as the second training camp for reserve officers but to keep it as a camp of some kind and not to take all military action away from Chicago.

The citizens' war board also is taking action. They are sending a resolution to Secretary of War Baker asking him to retain the fort as the second training camp.

They sent the resolution only after a careful investigation by a committee of which J. Harry Selz was the chairman. This committee found that the climate in northern Illinois is at its best during the months of September, October, and November and that this climate is conducive to hard work and intensive training.

CHICAGO QUOTA

Estimated Percentage of Men Who Will Be Drafted from Each District.

In calling the first 50,000 from Chicago to the exemption boards for examination, each of the eighty-six districts will furnish approximately the number of men shown below:

Dist.	No. men first call.	Dist.	No. men first call.
1	755	45	849
2	618	46	726
3	642	47	861
4	571	48	843
5	585	49	627
6	269	50	601
7	588	51	625
8	447	52	584
9	514	53	596
10	667	54	466
11	563	55	596
12	697	56	283
13	299	57	884
14	531	58	506
15	470	59	502
16	591	60	489
17	581	61	583
18	459	62	475
19	880	63	625
20	505	64	517
21	753	65	788
22	811	66	490
23	501	67	1,364
24	519	68	687
25	574	69	596
26	697	70	465
27	774	71	841
28	462	72	370
29	584	73	450
30	490	74	891
31	389	75	410
32	835	76	488
33	455	77	330
34	891	78	474
35	1,006	79	849
36	450	80	402
37	650	81	787
38	507	82	587
39	962	83	489
40	766	84	662
41	632	85	589
42	605	86	485
43	736	Total	50,223
44	731		

The quota figures that are now being worked out in the adjutant general's office will not vary materially from these. The delay is caused by the decision to apportion the fighting quota by districts and not take the entire city as a unit. These quotas are approximately 16 per cent of the registration in each district.

The fighting quota, of course—the ultimate number to go to the front—is one-half of the number given above. The 50,223, or approximately that number, comprise the first contingent summoned for examination.

The nine Cook county districts outside the city will furnish approximately these quotas:

Dist.	No. men first call.	Dist.	No. men first call.
1	414	6	1,056
2	836	7	490
3	854	8	576
4	699	9	574
5	498		

Semi-Annual Shirt Sale $1.35

A total of 2700 shirts, soft cuff, pleated and negligee styles, have been collected for this famous twice-yearly shirt event. Plain and novelty designs, all genuine fast color indanthryne dyes in dependable materials. Based upon fall prices, the reductions we have made will allow a *saving of from 50% to 60%,* at $1.35.

Silk striped and silk fibre-mixed shirts, broken lines of our higher grade qualities, now reduced for clearance to **$1.95**

Silk crepe de chine shirts, hundreds of patterns and color effects are shown, extraordinary values, at **$5.85**

Main Floor

THE HUB
Henry C. Lytton & Sons
N. E. Corner State and Jackson

ROBERTS & CO.

GENUINE DIAMONDS

Diamonds purchased from us can be exchanged at full value any time within two years.

20 Special Single Stone DIAMOND RINGS

$10 to $475

Observe valuation, weight and price of some of the "Single Stone Diamond Rings" to be offered at this time.

VALUE	WEIGHT	PRICE
$550	2 and 1/4 Carat	$475
[illegible]	2 Carat	[illegible]
[illegible]	2 Carat	[illegible]
[illegible]	1 and 3/4 Carat	[illegible]
[illegible]	1 and 7/8 Carat	[illegible]
[illegible]	1 and 1/2 Carat	[illegible]
[illegible]	1 and 1/2 Carat	[illegible]
[illegible]	1 Carat	[illegible]
[illegible]	1 and 3/8 Carat	[illegible]
[illegible]	1 Carat	[illegible]
[illegible]	1 Carat	[illegible]
[illegible]	1 and 1/4 Carat	[illegible]
[illegible]	1 Carat	[illegible]
[illegible]	1 Carat	[illegible]
[illegible]	7/8 of a Carat	[illegible]
[illegible]	3/4 of a Carat	[illegible]
[illegible]	1/2 of a Carat	[illegible]
[illegible]	1/2 of a Carat	[illegible]
[illegible]	1/4 of a Carat	[illegible]
[illegible]	1/8 of a Carat	[illegible]

Solid 14 Carat Gold WEDDING RINGS

$3 $4 $5 $6

18k Gold, $4 to $ 8
22k Gold, $6 to $12

Engraved Free While You Wait

Roberts & Co.
DIAMOND IMPORTERS
9 West Madison St.
GROUND FLOOR
"2 Seconds from State Street"
OPEN SATURDAY TILL 10 P. M.

See Yellowstone Park

—the first, the largest and most celebrated of our National Parks—also Rocky Mountain (Estes) National Park.

We offer a five-class, camping cost, escorted tour, leaving Chicago every Saturday, that cannot be had from any other railroad.

Send Your Family Through "Two National Parks in Two Weeks."

This magic ticket offers [illegible]

Send for Free Handbook, "Summer Tours." DEPARTMENT OF TOURS
Howard R. Hays, Manager
Chicago, Union Pacific and North Western Line
148 S. Clark St., Chicago
Tel. Randolph 7800

THERE isn't any better, more durable or economical way to decorate walls or ceilings than to paint them with

DEVOE Velour Finish

produces a soft, velvety finish that is washable—made in a variety of delicate shades, suitable for any room in any building. Ask the Devoe dealer for color booklet or

DEVOE
14-16 W. Lake St., near State

Joint Savings Accounts

may now be opened with this Bank in the names of husband and wife, or in the names of any two or more persons, and under the new Illinois law, in the event of the death of either party, the amount on deposit may be immediately withdrawn by the survivor, by simply filing inheritance-tax release.

CAPITAL AND SURPLUS $11,000,000

Identified with Chicago's Progress Since 1857

112 W. Adams St.

MERCHANTS LOAN AND TRUST COMPANY

Nature Says

"I can remedy most ills, and will help you to escape many others, if you give me timely aid." Naturally, Nature prefers

BEECHAM'S PILLS

Largest Sale of Any Medicine in the World. Sold everywhere. In boxes, 10c., 25c.

Free Yourself From Drink and Drugs

[illegible]

The KEELEY Institute, Dwight, Illinois. Chicago Office: 72 W. Monroe St. Telephone Central 5335

Advertise in The Tribune

WILSON [illegible] BURDEN [illegible] ON SH[illegible]

Invites Re[illegible] Every M[illegible] Teuto[illegible]

BY HE[illegible]

Washington, D. [illegible]

[illegible]

WILSON CARRIES BURDENS OF WAR ON SHOULDERS

Invites Responsibility for Every Move Against Teutonic Foes.

BY HENRY M. HYDE.

Washington, D. C., July 19.—[Special.]—"We have no war council. The president is our war council," Secretary of the Interior Lane said in a recent public statement.

The phrase seems to sum up fairly well both the strength and weakness of the Wilson administration in the present great national emergency.

The evasion of responsibility—"passing the buck"—is almost universal among public men here in Washington, particularly at the present time, when they are all looking shrewdly ahead to possible scandals, possible shortcomings, in the preparations for war, even to possible disasters to the national arms.

Wilson Invites Responsibility.

President Wilson does not evade responsibility. He seems to invite it. His intellectual confidence is so great, his critics say, that he declines to make the necessary delegations and divisions of authority. Many of the large number of boards and commissions—a recent estimate was fifty-five—which have been created to handle great and vital problems are responsible only to him. They report to no other authority. His own official subordinates are said to bring to him for final decision nearly every problem of more than minor importance.

Even congress—the individual statesmen having a careful eye on their political future—has taken advantage of the readiness with which the president bows his shoulders to take on additional burden.

Congress "Passes the Buck."

When a bill comes up involving new and radical legislation which is likely to arouse the enmity of large classes of voters, congress is likely to insert a provision somewhat as follows:

"The president is empowered to make and enforce such rules and regulations as may, in his judgment, be necessary for the proper carrying out of the purposes of this act."

In other words, congress "passes the buck" and lays the responsibility for legislation on a man whose administrative duties are as great as any individual could be expected to carry. The willingness of President Wilson to accept the constantly increasing tax on his energies is doubtless gallant and courageous.

Leads to Much Confusion.

It may be magnificent, but it is not war. The result is inevitable delay, much confusion, and occasional conflict of authority among administration officials.

The government of the United States is its present tremendous effort to defeat the empire of Germany in the world war is—or should be—the greatest and most potent business organization in the world. No head of a great business could hope to win in the war of commerce unless he delegated power to carefully chosen subordinates and held them responsible only for results.

It is one of the defects of President Wilson's great quality of self-confidence that he has few wise and disinterested advisers.

Like in Imperial Capitals.

Any man who occupies a position of vast power will find plenty of men who tell him only what they think he will like to hear. And the courtiers of Washington are not behind those of imperial capitals. When the ruler is a man of great intellectual self-confidence it takes a brave as well as a wise man to tell him what are recognized as unpleasant truths.

Critics of the administration further say that the president's self-confidence prevents him from paying due attention to the weakness and the mistakes of some among his cabinet officers. They were chosen, indeed, with considerable attention to political and geographical considerations. Not many of them would have been chosen, perhaps, to help direct the prosecution of the greatest war in history, to help guide the nation through the greatest crisis since it was created. But the president selected them.

Sure to Act with Firmness.

His confidence in his own judgment, based, indeed, on some years of intimate contact with most of them, and his deep feeling of loyalty will lead him to support each of them until they have to his satisfaction demonstrated their incapacity. Then President Wilson may be trusted to act with firmness and without delay. Such a decisive test, followed by such action, may come much sooner than now appears on the surface to be likely.

Meanwhile it is fair to say every cabinet officer is working on his job to the limit of his capacity. Every one of them is devoting himself whole heartedly to the public service. There are, of course, certain personal ambitions lurking in the background. It is probably impossible to spend a year or two so close to the steps of the throne as a cabinet position without feeling more or less strongly the call of the presidential office.

Ambitious to Be President.

It is capital gossip that at least five of President Wilson's cabinet ministers harbor distinct presidential ambitions. It is certain, for instance, that the friends of Secretary of the Treasury McAdoo think the Council of National Defense is not likely to be as successful as it would be if their hero were a member.

"Does he not have to furnish all the necessary money?" they ask, scathingly.

There are other clashing ambitions within the cabinet. There are some of its members who are, by common consent, declared to be weak men.

But the public may—indeed, it must—leave them to the fiery and searching tests of this war era. There never was a situation which should more certainly and more quickly put men to the proof. It will not be long possible to conceal weakness.

Scrutiny More Exacting.

Mistakes made in the impossible attempt to crowd into six months what Germany has been working on for forty years will be doubtless overlooked. But presently, when our troops get to France in larger numbers, the scrutiny will be more exacting, the judgment more merciless.

And then heads, big and little, will begin to fall. It is taken for granted here that before a year has passed there will be, if not a coalition, at least a war cabinet, with several new men sitting about the table.

In the meantime one must remember that Washington is the most critical city in the world. Most of its permanent inhabitants are holding life jobs in the government service. They all look on cabinet officers, and even on presidents, as ephemeral creatures, who come and go without seriously affecting the great machine of government, of which they themselves are the chief cogs and levers. Each of them is convinced that he knows more about how things should be done than any of his temporary political superiors.

Nerves Tense and Strained.

What is not so certain is that the people will hear and appreciate how great, how patriotic, and how successful is the effort which is being made to wield the potential strength of this nation into an invincible weapon against the German foe.

Thousands of men in Washington are working to the limit of their strength. Because they know how critical is the situation their nerves are already tense and strained. Some of them are accomplishing near miracles. They are determined to live up to the trust which the American people has put in them.

THE MERRY, MERRY VILLAGERS

It Was a Grand and Glorious Day in Austin, With Everybody Who Lives There Taking Part in the Yearly Picnic.

LOWER PICTURES (LEFT TO RIGHT)—ALD. HAZEN, ALICE REICHEL, HELEN BENNETT, ELEANOR HANSEN, AND MARGUERITE SCHILL.

RECRUITS

Miniature Trenches in Grant Park Started to Arouse Interest in War Matters.

WORK on the trenches in Grant park which are to form a part of the program next week at the allied recruiting drive started last night. United States engineers under the command of Maj. Keone of the British recruiting mission laid out a set of trenches modeled after those used in Europe. They are at the foot of Seventh street, between the Illinois Central tracks and the lake.

Plans for the allied recruiting parade next Thursday are nearly completed. Twelve hundred jackies from the Great Lakes training station, with a 250 piece naval band headed by Lieut. John Philip Sousa; 5,000 federalized national guardsmen, scores of regulars, several bands, two battalions of Canadian Highlanders with a pipers' band, and many other organizations will take part.

Pharmacists, drug clerks, chemists, horseshoers, saddlers, wagoners, mechanics, and radiographers are needed by the hospital units of the Illinois National guard now being formed by Col. Jacob Frank. Two hundred men were enlisted in the last week and 200 more are needed this week so that the quota may be filled by the time the guard is called into federal service.

The Second Illinois infantry will make a final effort for recruits to fill its ranks on Sunday at Grant park. The men of the regiment will erect tents for the recruiting and examining of the applicants. Scores of girls will aid in the work.

Held for Death by Blow.

Floyd Pizinski, 10 Keith street, was held to the grand jury yesterday on a charge of murder by a coroner's jury at an inquest into the death of Samuel Marcinak, 717 Keith street. Pizinski is alleged to have struck Marcinak on the head with a beer bottle.

GET SUBMARINE WITH OUR FLEET, PLEA TO WILSON

Naval Officials Urge That U. S. Attack at Once.

[BY A STAFF CORRESPONDENT.]

Washington, D. C., July 19.—[Special.]—Several high naval officers have made an appeal to President Wilson to direct the American navy to initiate an offensive against Germany. The president is said to feel strongly about the shipping situation arising from the success of the German submarine campaign, but whether he has resolved upon action by the fleet has not been disclosed.

Facts are becoming known in Washington which have been concealed from the people. It was declared in a responsible quarter that it has been the policy of the British government to practice concealment and that this policy has been adopted by the United States.

Suggests Various Forms.

A naval authority of the highest standing and occupying a prominent position in America's war organization said:

"An offensive would be any definite attempt to prevent the German submarines from getting out to the ocean. It might take any one of a dozen forms, from making a direct attack at the submarine plants and bases, where submarines are built and whence they are sent to sea, down to and including an effort to keep them in a defined barrier by the use of mines, destroyers, chasers, airplanes, and blimps. (A blimp is a small dirigible balloon.)

"The assault on the German bases and building plans might be carried out by both fleets and aircraft. The theory of the British navy has been that its fleet will be victorious if it can keep it safe.

Handicapped by British?

"There are many difficulties in the way of an American naval offensive, the chief of them being the fact that our naval warfare is headed by the British navy, and whatever the United States is doing and does is under the direction of the British navy. If President Wilson is doing anything to change the situation it is not known.

"America is 'up against it now' as well as the allies, and the only hopeful thing in sight is a naval offensive. It is a gamble, but it is worth taking, with a probability of success. We ought not to limit the form it might take, but try all the forms possible. The inventions which have been made for combating the submarine do not amount to a row of pins."

Arrested, He Promises His Daughter $100 a Year

Cincinnati, O., July 19.—[Special.]—John M. Grace of Chicago is going to pay $100 a year until his daughter becomes of age. Mr. Grace made that promise this morning in Municipal court. He was being tried on a charge of failure to provide. Grace was brought back from Chicago at the instance of his wife, Mrs. Louise Grace of this city.

French Honor Mrs. Roosevelt Jr.

PARIS, July 19.—Mrs. Theodore Roosevelt Jr. arrived from New York today and was greeted by the prefect of the department in behalf of the French government.

SHOE CONTRACT CHARGES DENIED BY ROSENWALD

Washington, D. C., July 19.—[Special.]—In answer to charges in the senate of improper letting of shoe contracts, Julius Rosenwald, chairman of the committee on supplies of the advisory commission of the council, today issued a statement giving the circumstances involved in the government's purchases of shoes on May 29, when the W. H. McElwain company of Boston and the Brown Shoe company of St. Louis received contracts.

Mr. Rosenwald stated that the awards made by the quartermaster's department at the time were in every case to the lowest bidders after sealed bids had been opened in public by Lieut. Col. Harry J. Hirsch of the quartermaster corps, and that the members of the shoe and leather committee had absolutely nothing to do, directly or indirectly, with the awards, and made no recommendations regarding them.

"To prevent disturbing the market, I requested the committee of shoe and leather industries to secure options on the entire amount of leather and other important items necessary for the requirements of the government. Instead of forty-seven manufacturers seeking options, one option was secured, only one demand was made on the tanners," said Mr. Rosenwald.

FAST SHIPS CAN DODGE U-BOATS

New York, July 19.—Danger from submarines is virtually nonexistent, if the vessels attacked can attain a speed of twenty knots an hour, according to charts displayed at a shipbuilding conference held here today under auspices of the Chamber of Commerce of the state of New York. The figures were shown to lend emphasis to a demand that the ship construction controversy be settled immediately, and that the vessels built, either of steel or wood, be so constructed that they can make at least sixteen knots an hour. The chart showed that 100 per cent of vessels with a speed of five knots or less, which have been attacked by submarines, have been sunk. The percentage of losses decreases steadily as the speed of the ship increases. At sixteen knots an hour the percentage sunk has been about 25.

"If the present rate of sinkings is maintained without the full force of our industrial efforts, there can be only one conclusion, and that is that we shall lose the war," declared E. H. Outerbridge, president of the chamber, in outlining the seriousness of the submarine campaign.

New York to Reproduce Our MacMonnies Fountain

New York, July 19.—[Special.]—The older of the two Croton reservoirs in Central park is to be utilized as a site for a permanent memorial which will take rank in America with the Luxembourg garden in Paris. The memorial will comprise about thirty-one acres.

It is proposed to erect in bronze the MacMonnies fountain which was executed in staff at the World's exposition in Chicago. It represents Columbia, seated in a Barge of State, with Fame at the prow blowing a trumpet and Father Time at the helm steering. This fountain excited the universal admiration of artists and the public and was the most famous sculptural work of the exposition.

AUSTIN TAKES A DAY OFF FOR ANNUAL PICNIC

Races, and Games, and Fine Eats, and Girls Galore.

Austin was a deserted village yesterday. Everybody laid off. The reason for this strange condition was the twenty-second annual picnic of the Austin Business Men's association. Everybody went to Glenwood park. And such a gathering! There was everything on the program from pie eating contests to a ball game.

The dancing pavilion was a paradise of pretty femininity. Men? O, yes, incidentally. How the married women ran! And how the girls and boys downed pie! And how the married men ran—the fat ones! No wonder. The prize list was worth a fellow's best try.

Lunch, Races, Ball Game.

The families brought their lunch baskets and ate under the trees to the tune of the merry go round, with its selection of three tunes.

After lunch there were contests and races and various games and then the ball game. Ald Hazen was discovered resting his ponderous frame out in center field. He opined that no one could help but have a good time with such a crowd on such a day.

The ball game was a thriller, the Trinity church team defeating the Division A. C. nine by a score of 8 to 5. Witt and Goldberg composed the battery for Trinity, and Haag, Anderson and Sullivan for Division.

The most amusing event of the day was the surprise race. No one knew where or how far to run. All the men entrants were given cigars and the women fans.

Results of Contests.

The contests and the winners were as follows:

Girls' cake eating contest, 12 to 15 years—Hazel Leinberger.
Boys' pie eating contest, 12 to 15 years—William Heslop.
Girls' race, under 8 years—Marie Vehlow.
Boys' race, under 8 years—Harold Borman.
Girls' race, under 12 years—Helen Buckley.
Boys' race, under 12 years—P. Buckley.
Girls' race, under 15 years—Bernice Payette.
Boys' race, under 15 years—John Walker.
Girls' race, under 18 years—Mable McClane.
Boys' race, under 18 years—Arthur Haag.
Single women's race—Marie Payette.
Single men's race—John Golding.
Married women's race—Mrs. B. Kiely.
Married men's race—Ed Butler.
Business men's wives' race—Mrs. George Bailey.
Business Men's race, under 40 years—H. Brakke.
Business men's race, over 40—P. M. Van Ers.
Women's egg race—Mrs. F. Baer.
Sack race—Matt. Gilmore.
Three legged race—Carlton Jacobson and Arthur Brakke.
Austin Derby—W. A. Ganey and B. M. Ellingsen.
Business Men's race, over 45 years—F. H. Hartless.

The results were announced by R. S. Tweed, official scorer.

Signal Corps School Asks Public to Loan Keys

Patriotic citizens who have telegraph keys and sounders can greatly aid the Board of Trade Signal Corps school, which is training telegraph operators for the government, by loaning them to the school for a short time.

STOCK MEN SEEK TO REORGANIZE MARKET SYSTEM

Complete reconstruction and reorganization of the live stock marketing facilities of the country will be asked at the hands of the federal trade commission by live stock men at the approaching hearings in Chicago. Their plan of action, as outlined yesterday by Walter L. Fisher, attorney for the American National Live Stock association, contemplates decentralized markets, with unlimited competition in the selling of cattle, hogs, and sheep.

"We are not prejudging the packers or any one else," said Mr. Fisher. "We insist that free competition does not exist and that the consumers of the country are paying the price for a cumbersome, highly expensive, and intricate system of producing meat supplies."

He said that the live stock men will ask the commission to recommend and to take steps to bring about independent packing plants located near the cattle grazing sections to eliminate the long and expensive shipments of live stock, and the later long shipments of meat as dead freight.

They will ask that the packers relinquish any interest they have in and control of stockyards and other instrumentalities involving the marketing of live stock.

"The live stock men will ask the commission to determine the relation between the daily and weekly fluctuations in prices of live stock, and the prices of meat products to consumers," said Mr. Fisher.

Bridge Blown Up; See Plot to Kill U. S. Envoy

LONDON, July 19.—Blowing up of a bridge over the River Vyatka in what was believed to have been an attempt to kill United States Ambassador to Russia David R. Francis was reported in a dispatch received by the Exchange Telegraph company from Haparanda.

Westbrook Loses Twenty Cops.

Chief of Police Schuettler yesterday ordered the return of twenty policemen from the office of First Deputy Supt. Westbrook to the stations from which they came. The chief explained that captains complained they were short of men on account of furloughs.

U. S. SPEEDING WORK ON SHIPS, DENMAN SAYS

Claims Row with Goethals Was in Press After an All Day Conference.

[BY A STAFF CORRESPONDENT.]

Washington, D. C., July 19.—[Special.]—The conferences between Gen. Goethals and the shipping board regarding the emergency shipbuilding program were resumed this morning and occupied most of the day.

Tonight Chairman Denman stated that rapid progress is being made toward perfecting a program for building and commandeering ships. He issued a statement which is designed to calm the public mind and which leaves the inference that the existing differences will be adjusted. Gen. Goethals declined to make any comment on the conferences or what, if any, agreement was reached.

In reply to a point blank question as to whether the building and commandeering program will go forward promptly, Chairman Denman said:

"The program will go forward."

Says "Row" Was in Press.

Asked whether the forward movement would be with Gen. Goethals and himself working in harmony, Mr. Denman declared that there never had been anything but "a smile" between them and that there has been no "row" except in the press.

The statement issued by Chairman Denman follows:

"We are rapidly acquiring full information as to the contracts which were proposed to be let by Gen. Goethals.

"The question of commandeering is a matter for discussion with the state department, which should be decided almost immediately. We are progressing rapidly toward the perfection of a program which involves an expenditure of $750,000,000.

"The statement of the navy department that the submarines have been sinking vessels at the rate of 1,000,000 tons dead weight per month is substantially correct. But at this rate all of the wooden and steel ships contemplated will be required.

Aid from Gen. Goethals.

"We are receiving every assistance and coöperation from Gen. Goethals that his great ability can give us.

"The government fabricating yards will be built on government and not on leased property, and no agreement looking to the giving up of these yards to any private interests will be entered into at this time."

Without debate the senate today adopted a resolution by Senator Smoot, requesting the president to furnish information from the shipping board regarding building contracts let or pending, names of contractors, and contract prices, together with other information, which will assist the senate in considering requests for further appropriations.

ENFORCE PEACE BY LEAGUE, PLEA OF M'LAUGHLIN

"Let us have a league to enforce peace—an international supreme court—and we would be free from wars to a great extent." This is the opinion of Prof. Andrew C. McLaughlin, head of the history department at the University of Chicago, in an address at the university yesterday.

"This court would necessarily have the armed power to enforce its decisions. It would have to be assisted by a commission of conciliation and would have to dictate the international law to be followed," continued the speaker. "With such a court one nation might disobey the mandates set down by the league, but it would hardly resort to war in face of the economic and diplomatic pressure brought to bear against it."

The question of armaments was also discussed by the professor. International police would probably be impossible at first. Disarmament would be necessary to the point where no country would have military supremacy over another. Germany would be admitted to the league only after she had dropped her ideas of territorial and governmental aggrandizement.

Maison de Mode
602 Michigan Ave., So.

Clearing Sale Specials
For Today and Saturday

Taffeta Silk Dresses, Wool Jersey Dresses and Wool Jersey Suits. They sold up to $40. Sale price........ $17.50

Dresses of georgette crepe, crepe de chine, taffeta silk or wool serge—light and dark colors—a wonderful selection. Also Cloth Suits. Former prices up to $75. Sale price............... $25

LESCHIN Inc.
318-320 So. Michigan Avenue
The Exclusive Women's Shop of Better Service

Charming Vacation Blouses

WE believe that these blouses are the best values to be obtained in Chicago, style considered. Of Georgette crepe and handkerchief linen, in the most wanted shades. Very special at

$5

Others at $7.50 to $25

Playtime Skirts

WHITE satin and Pussy Willow Sports Skirts showing the new novelty pockets and the straight-line silhouettes. Exceptional values. Reduced to

$15

WASHABLE Skirts of gabardines, linens, piques and Bedford cords, in the newest models. At

$5 to $10

Buy Fresh Daily Made Candy AT FACTORY PRICES

75c Choclats at
3 lbs. $1.00
21 oz. .... .50
10 oz. .... .25

Benedetto Allegretti Co.

Only Five Minutes From State Street

These Fresh, Prime, 75c Quality Choclat Creams, being slightly marred in shape and appearance, are sold Daily at Factory Cost.

3 LB. SPECIAL ASSORTMENT

$2.25 Fancy Package $1.00

Delicious Soft Center and Butter Choclat Creams, Honeysuckle Chips, Cream Caramels, Shredded Peanut Butter and Fresh Bon Bons.

Factory Salesroom
224 Randolph St.
Just West of 5th Av. 'L.'
Phone Main 63
Closes 5:30 Except
Saturday 1 P. M.

The Loveliest Baby Clothes!

Come to Lane Bryant's for everything that Baby needs—from the first dainty layette to practical pretty clothes for older children. Beautiful nursery furniture. Prices lower than elsewhere.

We also specialize in becoming clothes for MOTHERS-TO-BE

All as smart and fashionable as clothes can be. Patented adjustment allows necessary expansion and insures even hang. Can be worn after figure returns to normal.

LANE BRYANT
9th Floor Stevens Bldg.
17 N. State — 16 N. Wabash
New York — CHICAGO — Detroit

Advertise in The Tribune.

CAPITALS SHOW COURSE OF WAR ON ALL FRONTS

Reports Issued Tell of the Victories and Defeats of Belligerents.

RUSSIAN FRONT

RUSSIAN.

PETROGRAD, July 19.—As the result of a night attack our detachments occupied the village of Novica, to the south of Kalusz, but suffering great losses in this operation withdrew to the eastern end of the village. Two enemy attacks on the above mentioned detachments were repulsed by our fire.

In the engagement near Novica on Tuesday we captured three machine guns, eight officers, and 220 men.

GERMAN.

BERLIN, July 19.—Challenged by the offensive which the Russians have begun on our fronts by order of their government and in spite of their peace assertions, we have launched a counter attack in eastern Galicia. German corps have pierced Russian positions east of Zlochoff on a wide front.

DAY STATEMENT.

Army group of Prince Leopold: The artillery activity south of Dvinsk and Smorgon, which has been lively for days, continued yesterday.

Northwest of Lutsk and on the east Galician front shock troops' operations which also brought about an increase in artillery activity resulted in the capture of numerous prisoners.

South of the Dniester river the Russians attacked with strong forces the height positions south of Kalusz which we had recaptured. They were repulsed everywhere with heavy losses.

Between the wooded Carpathians and the Black sea there were no fighting actions of importance.

AUSTRIAN.

VIENNA, July 19.—South of Kalusz the Russians attempted with strong forces to recapture the heights we won from them. The efforts failed with heavy enemy losses.

North of the Dniester as far as Brody our successful shock troop operations have brought about lively artillery firing which, especially early this morning, increased on some sectors to the greatest violence.

Also in Volhynia, Austro-Hungarian, and German shock troops have been active with favorable results.

FRENCH FRONT

GERMAN.

BERLIN, July 19.—Army group of Crown Prince Rupprecht: In Flanders the artillery duel continues. In spite of the rain the fighting activity of the concentrated artillery masses was lively throughout the day and night. Violent reconnoitering thrusts by the British in the coastal region and east of Ypres were frustrated before our lines.

On the Artois front the artillery activity was lively at several points from La Bassee canal to the southern bank of the Scarpe.

Southwest of St. Quentin Hessian troops, after strong artillery preparation, stormed French height positions the width of one kilometer. The enemy left a large number of prisoners and several machine guns in our hands. He added to his losses by delivering counter attacks in the evening and this morning which broke down, without attaining success, in front of the captured trenches.

Army group of the German crown prince: The artillery activity was generally within limited bounds, but was revived at intervals in some sectors of the Aisne and the Champagne and on the left bank of the Meuse. At Hochberg our destructive fire forced the French to evacuate parts of the ground recently captured there. At Avocourt wood one of our own attacks led to the recapturing of a trench section which we had lost the day before.

Army group of Duke Albrecht: There was nothing new to report.

FRENCH.

PARIS, July 19.—The artillery was particularly active today between the Somme and the Aisne. South of St. Quentin a fresh enemy attack delivered about 1:30 o'clock against the hillock of Moulin-Sous-Touvent failed completely.

After a bombardment of extreme violence lasting the entire morning the Germans attacked our positions from northeast of Craonne as far as east of Hurtebise, sending forward the Fifth guard division, which engaged at several points in thick waves. The attack was a complete failure on both wings. Only in the center were the Germans able to reach some elements of our first line trench, where counter attacks arrested them after they had suffered additional heavy losses.

There was a prolonged enemy bombardment on one side south of Corbeny and on the other as far as the region of Cerny, where the German infantry, caught under the fire of our artillery, was not able to debouch. The artillery was active on the left bank of the Meuse.

During the days of July 18 and 19 there were thrown into Reims 1,100 shells.

DAY STATEMENT.

Our artillery and the enemy's were active over the whole front. There was especially violent firing between the Somme and the Aisne in the region of Vauclerc and Craonne, and on the left bank of the Meuse. South of St. Quentin the Germans, after a violent bombardment, delivered an attack at about 9 o'clock yesterday evening on a front of 300 meters east of Gauchy, against the hillock of the Mill of All Winds. The enemy succeeded in gaining a footing in our first trench line, but was driven out of the greater part of the occupied positions by a counter attack.

After a very intense bombardment last night the Germans made a counter attack on our new positions at Avocourt wood, but were checked by our fire before they were able to reach our lines.

Attacks on our trenches at Pantheon, southeast of Sapigneul, and in the region of Douaumont were repulsed completely. One of our detachments in an operation east of Badonviller succeeded in inflicting serious losses on the enemy and in taking prisoners.

BRITISH.

LONDON, July 19.—Early this morning the enemy again attacked our positions south of Lombaertzyde under cover of a heavy bombardment, to which our artillery replied vigorously. His troops succeeded in reaching our line only on a small portion of the front attacked, and those who entered our trenches were at once driven out by our counter attack.

Later reports show that the raids attempted by the enemy last night west of Cherisy were pressed with great determination and strongly supported by artillery. His raiding parties were repulsed by our infantry with rifle and machine gun fire and failed to reach our line at any point.

DAY STATEMENT.

As a result of the recent fighting east of Monchy-le-Preux, the advanced posts from which our troops were compelled to fall back by the enemy's attack on July 11, have now been reëstablished.

Hostile raiding parties were repulsed last night west of Cherisy before reaching our trenches. We made successful raids north and east of Ypres and secured prisoners. A few other prisoners were captured by us in an unsuccessful hostile attack upon one of our advanced posts east of Oosttaverne.

There was considerable artillery activity on both sides in the night.

BELGIAN.

PARIS, July 19.—During the course of the night the artillery was active in the direction of Steenstraete and Wulpen. Today the enemy shelled the rear of our positions, especially near Woesten and Lampernisse.

ITALIAN FRONT

ITALIAN.

ROME, July 19.—Last night enemy storming parties, supported by the heavy artillery and machine gun fire, attacked our positions west of Versics. The attack failed completely, owing to the vigilance of our infantry and the prompt action of our artillery.

In the Melino region we repulsed by a counter attack enemy parties which, after artillery preparation, had attacked one of our outposts.

Julian front—The artillery was more active. Our guns destroyed a fortified position on Monte Nero and dispersed enemy troops observed in the rear of Monte Santo yesterday. Enemy parties in motion and supply columns and communication lines on the Bansizza, Carso plateau, were dispersed. The enemy shelled our positions east of St. Catherina on the Dosso-Faiti and southwest of Versics.

AVIATION.

The aerial activity was intense along the whole front. One enemy machine was brought down in an air engagement.

MACEDONIAN FRONT

GERMAN.

BERLIN, July 19.—Between Lake Ochrida and Lake Presba, on Dobropolje, and on the left bank of the Vardar there was lively artillery activity.

BELGIAN.

PARIS, July 19.—The day was calm on the whole front, except on the Serbian sector, where the enemy artillery carried out some bombardments.

ROUMANIAN FRONT

RUSSIAN.

PETROGRAD, July 19.—Fusillades have occurred.

MESOPOTAMIAN FRONT.

BRITISH.

LONDON, July 19.—On July 11 one of our columns engaged a Turkish force in the direction of Ramadies, on the Euphrates. After a short action, in which considerable loss was inflicted on the Turks, a further advance was broken off by us, owing to the extreme heat. As a result of these operations we have been able to advance about twelve miles up the Euphrates in the last ten days.

CAUCASUS FRONT

RUSSIAN.

PETROGRAD, July 19.—Our scouts attacked three Turkish cartels ten miles south of Petrakale, seized prisoners, and burned the bridge across the river Karshut-Zarazi.

THRUSTS IN GALICIA

1—Russian troops by night attack, occupy Novica, south of Kalusz, but are forced to abandon part of their gains and withdraw to the eastern end of the village after suffering great losses. The eastern end of the village remains in the Russians' possession despite two counter attacks by Austro-German forces. Berlin reports the repulse of the Russians with heavy losses in an attack on the heights south of Kalusz. Petrograd reports the capture of eight officers, 220 men, and three machine guns in Tuesday's battle near Novica.

2—Northwest of Lutsk operations by Teuton shock troops result in the capture of numerous Russian prisoners. Berlin reports artillery activity increasing on east Galician front.

3—Berlin reports piercing of Russian positions on a wide front northeast of Lemberg.

THE WAR A YEAR AGO

July 20, 1916.

British drove the Germans from Longueval and Delville wood.

Large Russian army moved on Carpathian passes on sixty mile front.

French resumed offensive on both sides of the Somme and captured six miles of German trenches.

TWO YEARS AGO TODAY.

July 20, 1915.

Germans captured Radom, Blonie, and Grojec.

AZEF INTERNED; PLOTTED DUKE'S DEATH; WAS SPY?

COPENHAGEN, July 19.—Berlin newspapers received here report that Eugene Azef, who eight years ago was the head of the Russian fighting Socialists, is among the Russian civilians interned in Berlin. Azef fled from Paris after Vladimir Bourtzeff, a Russian revolutionist, had charged him with being a police spy in order to escape the vengeance of the revolutionists and became a wanderer, traveling under various names.

When the war broke out Azef was in Germany and was interned, according to the report. Later he fell sick and was removed to a hospital, and finally appealed to the Russian prisoners of war committee for assistance.

Azef at the time the disclosures were made against him was reported to have played the double rôle of Russian Socialist and spy for the Russian secret police for eight years. He is said to have facilitated the arrest of hundreds of revolutionists, disclosed dozens of plots against high officials, and even to have been the organiser of assassinations.

Among the high personages who Bourtzeff charged met death as a result of Azef's machinations were Grand Duke Sergius and M. von Plehve, Russian minister of the interior. In 1910 Azef was reported to have been assassinated at Wiesbaden.

Takes Out Final Papers So He Can Join the Navy

Although the vacation period is in force in the office of the clerk of the Circuit court, the rules were suspended yesterday to accommodate two who desired to become American citizens.

Michael Anthony Prysel, 444 Sullivan street, desired to join the navy, but to do so he had to be an American citizen. He had already taken out his first papers. Yesterday he requested August W. Miller, clerk of the Circuit court, to be allowed to take out his final papers. At a special hearing before Judge Jesse A. Baldwin, sitting in the Emergency court, Prysel took the oath making him a citizen. Then he hurried over to enlist.

U. of C. Man Arrested on Inciting Rebellion Charge

Muskegon, Mich., July 19.—[Special.]—Peter Dubois Jr., aged 19, son of a Muskegon Heights contractor and a student at the University of Chicago last year, was arrested Thursday by Deputy Marshal Dowd of Grand Rapids, charged with inciting rebellion against the United States government. Dubois, known as the "boy Socialist orator of western Michigan," furnished a bond. Dr. W. H. Smith Jr., well known as a political leader, filed the complaint.

SAMMIES MAKE CAMP IN FRANCE JUST LIKE HOME

U. S. Soldier Opens Barber Shop; French Like Men's Equipment.

(By the Associated Press.)

AMERICAN TRAINING CAMP IN FRANCE, July 19.—The encampment of American troops here has almost metamorphosed this thoroughly and distinctively French town into an American community, notwithstanding the fact that the soldiers have taken notable pains to adapt themselves to the customs and habits of their hosts.

Yesterday an American corporal opened a barber shop in the abandoned quarters of a one time French barber who now is at the front. Almost immediately the American cornered virtually all the trade in town. He had so many customers, both French and American, that he announced business here was far better than in his previous army shops in Manila, Hawaii, Alaska, and on the Mexican border.

As the kits have been unpacked phonographs have made their appearance and the daily military concerts are supplemented by informal phonograph recitals.

French Admire Equipment.

The French soldiers who are camping adjacent to the Americans are outspoken admirers of the American equipment and its practicability. They particularly praise the cotton belt worn by the Americans, which they say has not an equal as a feasible means for carrying the multitudinous gear, such as cartridges, pistol, knife, and other things.

They express wonder at the great number of soldiers among the American troops who carry pistols. They admire also the new harness and the trappings of horses and mules and envy every American soldier their comfortable cots and sleeping equipment.

Likewise, they marvel at the independence of the American officers, who shift almost entirely for themselves without the aid of customary orderlies and servants.

General Makes First Inspection.

Maj. Gen. William L. Sibert went through the camp today on his first official inspection tour. From early morning until late in the afternoon he made the rounds and did not call it a day until he had examined each set of quarters and inspected virtually every man in his command.

The result of the inspection was apparently satisfactory in the main, for the general seldom criticised and everywhere had a good word for the results achieved by the troops in cleaning up the quarters. Here and there, however, he found lack of cleanliness and proper sanitation, which he ordered rectified. Three aides were constantly at the general's side, taking down suggestions for alterations.

The French residents viewed the inspection curiously but enthusiastically, and occasionally cheered the general and his staff.

Mail Comes from U. S.

Several thousand soldiers were made happy today when as many letters or packages arrived and were distributed among the various camps. It was for most of the men the first mail they had received since leaving the United States.

The original addresses on the letters indicated often how long the families of men had been out of touch with them. Every third or fourth missive was addressed in care of the former assignments of regiments, for instance, the Mexican border and western forts.

HOT AIR! HOT FIRE!

Senator Williams Calls Colleagues Who Delay War Legislation Slackers.

WASHINGTON, D. C., July 19.—[Special.]—"There are two things going on now that are attracting the attention of the world—talk in the senate and the war in Europe," said Senator John Sharp Williams in the senate today in arraigning those senators who delayed action on the aviation bill and on the food control bill.

"There is one word," he said, "which I think is in the minds of all Americans and of all right thinking people everywhere when an emergency arises to be met which arouses more contempt than any other one word in the world, and that is the word 'slacker.' The slackers are not only composed of those who are resorting to lying and marrying and various other devices in order to avoid service, but it likewise applies to legislators who are forgetful of their duty and who are taking up time needlessly and uselessly for the purpose of exploiting themselves or some local interest rather than paying due regard to a great—I started to say national but international emergency.

"Cannot the senate take a little bit of encouragement to do something rather than talk quite so much?"

ALLIES' CONFAB MINUS OUR U. S.; DECLINES OFFER

Washington, D. C., July 19.—The United States has been officially invited by the allied governments to participate in the inter-allied conference to be held in Paris some time this month, but has decided that for the present it will not be necessary to take part in such meeting not directly affecting this country's part in the war.

It was officially explained at the state department that while this course was followed at present, it was not to be taken as an indication of a permanent policy.

The Paris conference was stated in the invitation to be largely military and upon the Balkan situation. The United States at present has no direct interest in that question as affecting its own war plans, it was stated, except as it reacts on the whole war situation. It is not deemed necessary for this country to interfere in military and diplomatic questions with which it has no immediate concern.

King Sees Marquis Wed; Renounced German Title

LONDON, July 19.—The Marquis of Carisbrooke, who was Prince Alexander of Battenburg until King George abolished German titles in the royal family, was married in the chapel of St. James' palace today to Lady Irene Denison, daughter of the Earl of Londesborough. The king, queen, and other members of the royal family attended the wedding. The marquis is a son of Princess Beatrice.

Leadville Miners' Strike Probable; 3,500 to Be Idle

Denver, Colo., July 19.—Federal mediators who have been trying to avert a strike of miners in the Leadville district tonight telegraphed President Wilson saying they felt they were powerless to prevent the strike. Fourteen hundred men may strike Saturday morning. If so the Leadville smelter will have to lay off 1,000 employés, and within two weeks 3,500 mine, mill, and smelter men will be idle.

Car Wrecks Police Patrol.

Chicago avenue police station went patrol wagonless last night, after a State street car struck the wagon at Chicago avenue and State street, wrecking it and injuring Policemen Toohey and Schaus and Driver Zumstein.

Capper & Capper

CLOTHES

NOW AT THESE RADICAL CLEARANCE SALE REDUCTIONS

$18.75 All $25.00 Business Sack Suits, Light-weight Overcoats and Raincoats, now $18.75

$22.50 All $30.00 Business Sack Suits, Light-weight Overcoats and Raincoats, now $22.50

$26.25 All $35.00 Business Sack Suits, Light-weight Overcoats and Raincoats, now $26.25

$30.00 All $40.00 Business Sack Suits, Light-weight Overcoats and Raincoats, now $30.00

Finer Grades at Proportionate Reductions

WHEN our own regular lines have been sold this remarkable sale of the finest clothes that money can buy will end.

CHOOSE TODAY

Store Closes Saturday at 1 o'Clock

Capper & Capper

MICHIGAN AVE. at MONROE STREET

LONDON — CHICAGO — DETROIT — MINNEAPOLIS — MILWAUKEE

Why You Should Always Insure Your Baggage

The summer travel season is the time of greatest danger to baggage—numerous losses are bound to occur.

Thieves are active, hotel fires frequent, accidents and losses in transportation are common and over none of these risks can you exercise much control.

In your home you can be careful, yet even there you insure your goods. But when traveling, your baggage is at the mercy of chance. Transportation companies are only liable for baggage while in their custody, and then only partly responsible. Hotels assume little responsibility. In either case you may possibly recover only a nominal amount, and then only after vexatious delays and annoyances.

Why risk a loss when a NORTH AMERICA baggage policy at very little cost will pay you promptly? It insures your baggage and effects wherever they may be from the moment they leave your home until their return.

The sensible and economical way is to carry a yearly policy. You hardly realize how often you need it. It covers the personal effects of yourself and family while away from home—at the office, golf or country club, at school or college, etc., and while traveling for business or pleasure.

Remember, your chance of loss is just as great on a day's trip as it is on a long tour.

See your agent today, or 'phone for full information to

Geo. L. McCurdy, 859 Insurance Exchange Bldg. Phone Wabash 1543

Wm. Richardson & Son, Insurance Exchange Building, Phone Wabash 1017

Representing

Insurance Company of NORTH AMERICA

PHILADELPHIA

The oldest American Stock Insurance Company

Capital $4,000,000 Founded 1792 Assets Over $23,000,000

FRANCIS X. BUSHMAN—BEVERLY BAYNE

CLUB

HEADQUARTERS—MORRISON HOTEL

Open 10 A.M. to 10 P.M.

Francis X. Bushman

Members and friends invited to call for tickets admitting to reception to be held at Hotel Morrison Saturday afternoon at 4 o'clock.

Club members will also receive badges admitting them to Movie Exposition Saturday, which is BUSHMAN-BAYNE DAY.

Beverly Bayne

Come to headquarters and prepare to greet your favorites in person.

NEWS OF MERCHANDISE is vitally important to every woman. It enables her to *save money* and *live better*. Chicago women insist on *THE TRIBUNE* because it has so much *exclusive* News of Merchandise—advertisements that other papers do not carry.

THE HUB

Henry C. Lytton & Sons

N. E. Corner State and Jackson

Cut Down Your Footwear Expenses

You can save money on oxfords even though leather prices soar skyward. This semi-annual sale offers you the opportunity. The smartest summer styles in all leathers, all sizes and widths, shoes as well as oxfords, marked down to

$3.85, $4.85 $5.85 and $6.85

Main Floor.

THE BEAUTY OF YOUR HOME will afford additional charm when you include music.

THE KIMBALL PHONOGRAPH

will play or sing for you every instrument or voice ever recorded on the disc record. You listen to the *natural tone* and feel that you are in the presence of the artist. So perfect a reproduction means continual delight in the ownership of this marvelous instrument.

Until you have seen the beautiful Kimball Phonograph and placed it in your own home surroundings, you are a stranger to the real enjoyment of many forms of music.

"The *Kimball tone* is so natural" and the proportion and design of each of the several styles gives you a rare choice for the right instrument for your home.

And *remember* the Kimball guaranty absolutely protects the buyer. Convenient terms may be arranged.

The new display parlors for *Kimball Phonographs* and *Pathe Pathephones* and *Records* are most pleasing. Visitors are cordially invited.

W. W. KIMBALL CO. Established 1857

Manufacturers of Kimball Pianos—Player Pianos—Pipe Organs—Reed Organs—Phonographs—Music Rolls.

S. W. Cor. Wabash Ave. and Jackson Blvd., Chicago

RED CROSS BEING REORGANIZED ON BUSINESS LINES

H. D. Gibson, New Manager, Divides U. S. Into Thirteen Districts.

Sweeping reorganization of the American Red Cross, with the introduction of thorough going business methods in handling its myriad affairs and spending the $100,000,000 which the American people have placed at its disposal, is taking place in the three day conference of managers and department heads at the University club.

The guiding spirit in the rejuvenation is Harvey D. Gibson, the new general manager, who in business life is president of the Liberty National bank of New York. Mr. Gibson has been chosen by Henry P. Davison, chairman of the war council of relief organization, to remove red tape and simplify the running mechanism of the Red Cross. He is accompanied here by Elliot Wadsworth, active chairman of the organization.

"Big Task for Big Men."

"Ours is a big task for big men," said Mr. Gibson in stating the purpose of the meeting. "Problems are springing up momentarily that must be solved immediately and upon the solution rests the safety possibly of thousands of our boys in the trenches."

The Red Cross, he said, is looking for thirteen successful business men of national reputation to take charge of that number of relief districts into which the nation has been divided. Two of these men have been found—George Simmons, president of the Simmons Hardware company at St. Louis, and J. H. Jacobson, vice president of the State Street Trust company at Boston. They are to be in charge of the relief work of their respective districts.

"The people must know how we are spending their money," continued Mr. Gibson, "and that it is being handled with the same care and close supervision as are the funds of any large and successful commercial or industrial corporation in the country.

Will Decentralize.

"We are going to decentralize. We are going to vest authority and power to act in local district managers, who are the big men we are seeking. We are going to have them come down to Washington once a month for a conference, and we will discuss our problems together, and they will go back home to tell the people what we are doing and how we are doing it.

"Our task is a tremendous one and we can carry it through only with a united people behind us, and our work systematized and carried on in an orderly, practical, and useful way."

The plan of organization for the war is similar to that of the federal reserve system. Each district has its own organization, coöperating with other districts, and working in harmony with the big headquarters in Washington, where Mr. Gibson is chief.

"Quick action is what we want—everywhere, and no red tape," said Mr. Wadsworth. "Medical supplies, hospital equipment, doctors, nurses, and sanitary safeguards must be moved on a scale heretofore unknown in this country.

"Never in the history of the world has any people poured forth such an offering for the relief and prevention of suffering. At first there was a gasp of dismay over the country at the round figure of $100,000,000 on which we set our hopes. This feeling was only momentary. Without any hesitation the whole nation arose to answer the call of the president for Red Cross week.

Proof of Interest.

"Another feature equally striking has been in the willingness of men and women of great affairs or small to lay aside their duties, regardless of what it may cost them individually, to answer the call. I would venture to say that not only was this greatest fund raised, but that the cost of raising it was far and away less than has ever been known. The percentage of cost to total amount of subscriptions will be almost negligible. The great amount of volunteer labor and the assumption of campaign expenses by individuals and organizations practically eliminated these usually heavy costs.

"In a more permanent way the Red Cross will benefit from the services of volunteers. There have been placed at its disposal the full time service of many men prominent in every line of business, men whose services no money could buy."

Details of ways and means of carrying on the work of the organization and enlisting the aid and assistance of every man and woman will be discussed in the sessions of the conference today.

GERMAN LOSSES IN WAR PLACED AT 4,523,307

LONDON, July 19.—The German casualties reported in the German official lists during June, but not as having occurred in June, are given out by the war office here as follows:

Killed and died of wounds	28,819
Died of sickness	3,215
Prisoners and missing	38,606
Wounded	95,906

The totals of the German official lists since the war began are as follows:

Killed or died of wounds	1,032,800
Died of sickness	72,960
Prisoners and missing	591,966
Wounded	2,825,581

The naval and colonial casualties are not included.

Mother of Patriots Loses Purse; Who Was Finder?

Mrs. Lucy B. Swindler of 404 Chalmers street, Champaign, Ill., has two sons in the officers' training camp at Fort Sheridan. On July 9 she went to visit them. On the electric car returning she lost her purse, containing two $5 bills, three or four ones and some change. She is not wealthy and this loss will prevent her again seeing her sons if they should be ordered to France. Will the finder be square enough to return the purse?

FIRST FROM CHICAGO TO ACTIVE DUTY

Part of the Thirteenth Engineers Leave City for Service "Somewhere."

William L. Free bidding good-by to his little sister Evelyn and his friend, Miss Flora Hezel.

GOODBY!

The Thirteenth engineers—Companies A and B—have the distinction of being the first troops to leave Chicago for active war duty "somewhere." Part of them left yesterday afternoon. The departure was quiet because the movement was unheralded. It was free of the usual weeping wives and sweethearts.

At 3 o'clock the bugler sounded "assembly" at the municipal pier and the men took up their packs and prepared to march to their trains. The line of march led down Michigan boulevard to Eighteenth street. Two bands furnished music. As the men marched crowds of autoists and pedestrians gathered on the curbs and sent up cheer after cheer for the soldiers.

Lieut. Col. N. L. Howard led the procession. He was accompanied by Maj. R. D. Black, Maj. C. L. Bent, who is in charge of the detachment; Capt. K. W. Taylor, supply officer; Capt. T. W. Fatherson, adjutant; Capt. G. A. Holmes, engineering officer.

Three hundred and seventy-six men—mostly Chicago boys—left. Ten officers, Capts. J. N. Walsh and V. H. Hasenbarger, First Lieuts. G. R. Sheehan, F. P. Nash, F. A. Parker, and S. E. Mueller, and Second Lieuts. J. W. Kern Jr. and W. E. Haberlaw and Capt. W. G. Arns, adjutant, left with the men.

Bristol State Bank at Kenosha May Pay in Full

Kenosha, Wis., July 19.—Today saw no developments in connection with the affairs of the Bristol State bank, closed yesterday by order of the state banking commissioner. After a conference between depositors and the examiners it was declared that the bank probably would pay in full. It is possible that there will be some loss to the stockholders.

Dutch Warned Following Seizure of German Ships

AMSTERDAM, July 19.—The Berlin Vossische Zeitung, commenting on the recent seizure by British naval forces of German steamers off the Dutch coast, says:

"'The Dutch government must recognize that we require from it measures and not mere words if it attaches value to being regarded by us as really neutral."

Occurred in Dutch Waters.

THE HAGUE, July 19.—An official announcement issued by the navy department tonight says the British attack on German steamers July 16 occurred within Dutch territorial waters.

Russian Destroyer Sinks German U-Boat; Crew Lost

PETROGRAD, July 19.—The north and south agency reports that a Russian destroyer has sunk a German submarine in the Baltic by dropping bombs on it, and that the crew of the submarine was drowned.

Saves Eleanor Camp Girl After Boat Is Overturned

College Camp, Lake Geneva, Wis., July 19.—[Special.]—Miss Ada Adams of Chicago, who is one of the girls at the Eleanor Camp of Chicago, was rescued after a desperate swim in Lake Geneva by Fred Hutter of Milwaukee. Miss Adams was boating near the Eleanor Camp of Chicago girls when her boat tipped over. She could not swim.

SEIZE 150,000 BULLETS FROM RUSSIA REBELS

Large Crowds of Soldiers and Workmen Jailed for Rioting.

BULLETIN.

PETROGRAD, July 19.—Large crowds of arrested soldiers, sailors, and workmen, numbers of machine guns and rifles, and quantities of cartridges were brought to the military headquarters here. The soldiers seized 150,000 cartridges from the workmen in one district of Viborg.

PETROGRAD, July 19.—Two moves of vast importance to insure the stability of the Russian republic were made today. A general assembly of the councils of workmen, soldiers, and peasants was ordered called to meet on July 28. This assembly will decide upon the makeup of the new cabinet of the provincial government and select successors for the four ministers who have resigned. M. Pereveizeff, minister of justice, quit the cabinet today.

Pending the action of the assembly the leaders of the workmen, soldiers, and peasants' council decided to back the present government with its full power. The ministers were told they must act in conformity with the decisions reached at the last general congress.

Seize Kiev Arsenal.

Telegrams have been received by the ministers and council of deputies from various parts of the country protesting a lack of sympathy with the Maximalist movement and giving assurance of support to the workmen's and soldiers' and peasants' organizations.

Disturbances similar to those in Petrograd also took place in Kiev. Five thousand Ukranaine soldiers seized the Kiev arsenal, but according to the latest reports prompt measures taken by the general in command resulted in the men evacuating the arsenal and the restoration of order.

An extraordinary cabinet council was called to discuss the proposal to transfer the seat of the provisional government to Moscow. No decision was announced.

Due to Spy Revelations.

M. Pereveizeff's resignation was due partly to the revelations in a letter from Gen. Brussiloff's chief of staff to the effect that Nikolai Lenine, the Radical Socialist, is an agent of the German general staff and Lenine's connection with the alleged chief German agent in Russia, Maxsta Koslovsky.

The workmen's and soldiers' delegates' executive protested, through Minister of Foreign Affairs Tereschtenko and Minister of Ways and Communications Nekrasoff, against the impending publication of the letter from Brussiloff's chief of staff, on the ground that there was insufficient evidence against Lenine. M. Pereveizeff dissented and a hot discussion between himself and MM. Tereschtenko and Nekrasoff followed. It became known at Wednesday's cabinet meeting that the workmen's and soldiers' executive had demanded the resignation of M. Pereveizeff.

500 Dead and Wounded.

Petrograd continued today to count its dead and wounded as a result of the rioting. The number of killed and wounded in the two days' disturbances is estimated now at 500.

There was little disorder today. Cossacks, who patrolled the streets, seemed to have the city as completely under control as the Bolsheviki had it in previous days.

"Tribune" Writer in Thick of the Riot at Petrograd

BY MILDRED FARWELL.

[SPECIAL CABLE TO CHICAGO TRIBUNE.]

PETROGRAD, July 18.—[Delayed.]—"Wolf" has been cried so often that no one believed there would be serious riots yesterday when three ministers resigned, for ministers have formed a habit of resigning in Petrograd.

At 7:30 last night I drove along the Nevsky and noticed nothing more than the usual conversational groups. I dined with friends tranquilly at 10:30, heard a shot, and thought nothing of it until a servant came running in crying that motor cars full of armed soldiers were in Litenyie street.

We put on dark coats and went out. Knots of people were gathering looking toward Litenyie street. Up and down it motor lorries and confiscated private motor cars, mounted with machine guns and crowded with sailors and rough looking men, went roaring past. We could just make them out in the twilight, with guns, rifles, and bayonets sticking out of every car window.

Returns for More Excitement.

I found a dilapidated cab that for 10 rubles took me to my hotel by back ways. The driver was frightened and yelled for me to lie down in the baronne whenever the armed motors passed.

I changed shoes and, still in evening dress, went out with Mr. Stevens, the National City bank manager. On the Nevsky Prospect regiments of soldiers were marching quietly and in order toward the duma. I stopped in the crowd and was watching when suddenly, from the opposite direction, a shot rang out. The soldiers in the crowd simply flew. In one minute Nevsky Prospect was full; the next it was deserted. They rushed into doorways and up side streets as the machine guns opened fire.

Mr. Stevens, I, and two strangers, having no time to hide, did an imitation of posters stuck to the wall, cowering in the lee of a building. When the soldiers answered the machine guns with rifles we were between fires. Nevsky was raked for five minutes, and it seemed five years. It sounded like a bad hailstorm, the pavement being peppered two feet away. I kept thinking what a fool I was making of myself, with a man trying to protect me with his own body, when the firing stopped. Then we scurried round the corner, and some one fired after us as we went into the court yard.

Good Humor Soon Restored.

When I went to Nevsky Prospect again the people were singing the "Marseillaise," walking with us at intervals, and armed cars full of soldiers, cheering a sort of hoarse roar, would dash up and down. When we got to Litenyie street again more shots were fired, the dusk making it impossible to tell by whom. The crowd scattered and I took refuge with the others in a convenient door. The soldiers came and warned us to stay in or be killed.

Sues Doctors for $10,000.

Dr. A. C. Kubicek and Dr. De Grand are accused of malpractice in setting a broken bone in a suit for $10,000 damages brought yesterday by Tony Rauen of Cicero, through his attorney, Harry H. Felgar.

Salada Are In Vogue

Say Firmly YACHT CLUB

Sure, 10 cents
ANONA
is the cheese for an outing!

16 N. Michigan Ave. **STOP & SHOP** Phone Central 8080

SPECIAL SALE

On account of inventory August 1st, and also to save the removal of hundreds of tons of merchandise from our store to our spacious new warehouse on the west side—we are offering the people of Chicago a wonderful inducement to buy

Quality Groceries Now

This sale will continue until the end of the month and coming, as it does, when the desire to economize is so universal, will prove a boon to thousands of families. *This is the store for PRICE as well as QUALITY.*

Compare these prices with what you paid 12 months ago or before the advance in prices.

Tegar Ham, 29½c a Pound

Tegar Bacon, 41½c a Pound

The most wonderful ham you have ever tasted. Dry cured for sixty days, then smoked over smouldering maple embers. Tender, flavory, delicious. Weight 8 to 12 lbs.

Bacon is the same fine quality as the ham; in strips of 4 to 6 pounds.

New Potatoes, 39c Peck

Virginia No. 1, large, new, extra fancy White Potatoes, 15-pound peck, the finest that have been received this year. With a grocery order of $2.00 or more, not including sugar, flour, soap, ham, baking powder or washing material.

Jello, 7c Package

With an order for groceries; limit of six packages to a customer.

Canned Fruits

	Reg. Price	Sale Price	Dozen
Sliced Hawaiian Pineapple	25c	19c	$2.25
Sliced Hawaiian Pineapple	20c	16c	1.75
Salad Cut Hawaiian Pineapple	20c	16c	1.75
Double Extra Cal. White Cherries	50c	43c	4.75
Double Extra Cal. Halves Pears	50c	43c	4.75
Double Extra Cal. White Peaches	38c	33c	3.89
Fancy Halves Cal. Peaches	29c	27c	2.98
Fancy Sliced Cal. Peaches	29c	27c	2.98
Fancy Halves Cal. Pears	33c	29c	3.37
Fancy Muscat Grapes	27c	23c	2.57
Extra Fancy Ore. Loganberries	35c	29c	3.37
Fancy Raspberries	25c	19c	2.25
12-oz. jar Lady Clementine Ripe Olives	35c	29c	3.37
1-qt. can Cal. Ripe Olives	65c	47c	4.98
1-pt. can Cal. Ripe Olives	35c	25c	2.89
1-pint jar Perfect Fruit Queen Olives, special, jar		25c	3.00

Canned Vegetables

	Reg. Price	Sale Price	Dozen
Sweet Wrinkled Peas	18c	15c	$1.69
Telephone Peas	20c	17c	1.89
Sifted Early June Peas	25c	21c	2.43
Extra Sifted Early June Peas	30c	26c	2.98
Extra Small Fritter Corn	25c	21c	2.43
Succotash (Soaked Lima Beans)	25c	17c	1.89
Succotash (Bush Lima Beans)	30c	20c	2.20
Fancy Dry Pumpkin	18c	16c	1.79
Fancy Dry Pumpkin	12c	10c	1.15
Fancy Dry Marrow Squash	18c	15c	1.69
Fancy Tomatoes	25c	23c	2.60
Extra Fancy Kidney Beans	22c	19c	2.25
Justright Refugee Beans	25c	19c	2.25
Tiny Wax Beans	25c	19c	2.25

Candy Department

Home Assortment Chocolates. This wonderful assortment of fancy and hard center chocolates cannot be duplicated elsewhere for the same money. Put up in 1, 2, 3 and 5 pound boxes. **45c lb.**

Honey Nougat, filled with delicious, crisp nuts; vanilla, chocolate and strawberry flavor; regularly 60c, lb., 43c.

Caramels, made from 22% pure cream and sugar—the following flavors: nut, fruit, vanilla, maple and chocolate—regular price, 60c lb.; sale price, **44c lb.**

Week-end Box, just the kind to take on a boat trip or to the country; assortment includes chocolates, jellies, nougats, caramels, etc.; 2-pound box, special at **90c.**

Soldiers' and Sailors' Kit Box; a special assortment that the boys will be permitted to eat, including chocolate bars, jelly candies, salted nuts, etc.; prices from **$1 to $5.**

Things That Everybody Uses

Large size bottle Snyder's Catsup or Chili Sauce, with a grocery order; regular price 30c; sale price, 3 for....69c

Santa Clara Valley Prunes, extra fancy quality, 5 lb. package; regularly sold for $1.25, at...95c

No. 2½ can **Lucie Molasses;** regular price 25c can; sale price, 3 for....57c

No. 2½ can **Ginger Cake Molasses;** regular price 20c can; sale price, 3 for....43c

3 lb. bag **Lady Clementine Head Rice;** regular price 38c bag; sale price, 3 for....98c

Large package **Grandma's Washing Powder;** regular price 15c pkg.; sale price, 3 for....38c

16 oz. jar **Peanut Butter;** regular price 35c jar; sale price, 3 for....79c

Martel Portuguese Sardines, in pure olive oil, reg. price 25c a can; sale price, 3 for....63c

Specials for Friday and Saturday, July 20 and 21

California Honey Dew Melons, extra fancy....40c

Washington Cherries, extra fancy, 3½ lb. basket....$1.25

California Cantaloupe, finest quality, 12 or 15 to the crate, special....$1.39

Georgia Watermelons, large and heavy, each....65c

Large Iced Pretzel Coffee Cakes, covered with thick icing, raisins and chopped nuts; reg. 35c cut, special at....29c

Chocolate Marshmallow Cake, two layers of rich, yellow cake with thick marshmallow filling; reg. 65c, at....59c

Assorted Cold Sliced Meats, including pork, ham, roast beef, corned beef, tongue, chicken roulade and liver sausage, at, pound....75c

Tragedy Plums, extra fancy; reg. price 75c a basket, at..65c

Peaches, Georgia Freestone; reg. $1 basket, sale price..65c

California Bartlett Pears; reg. price 75c doz., special....40c

Smooth Cheyenne Pineapples, practically no waste; reg. $1, at....85c

Iced Sponge Cake, large, light and fluffy; reg. 35c, at....29c

Home-made Cervalet Sausage, pound....65c

Roasted Young Broilers, stuffed with bread and raisins, roasted to a rich, crisp brown; put one in your basket lunch; special, each....$1.25 and $1.50

Extra Fancy Milk-fed Broilers, direct from our poultry farm, each....$1.00

California Clingstone Peaches, 4 qt. basket, reg. 50c, at...35c

California Valencia Oranges, dozen....40c, 50c, 65c and 80c

Cuban Grapefruit, large and juicy, each....15c and 20c

Extra Fancy Mushrooms, reg. $1.50, sale price....89c

Home Grown Telephone Peas, special, pound....8c

Extra Large Home Grown Cabbage, per head....5c

Iced Pan Coffee Cake, home-made, covered with icing and chopped nuts; reg. 20c, cut, 17c

Lady Clementine Lobster, in tin, just packed, selected fish, tender and as delicious as the fresh baby lobster; two size tins....45c and 85c

Wisconsin Young America Cheese, pound....38c

Coffees

KOLAN KOFFEE, 4 Lbs. for $1

Considering its **price,** considering its **dependability,** considering its **fine flavor** and considering the fact that it has the **strength** that gives you more cups of good coffee to the pound than many a coffee that sells for more—Kolan Koffee is the best coffee that you can use in your home.

27c Lb.—4 Lbs. $1—10 Lbs., $2.50

KISMET, 3 Lbs., $1 BANQUET, 2½ Lbs., 98c

VILOSA, 2 Lbs., $1

Teas

"A penny saved is a penny earned."

It is fine to think that you can save on your tea cost and at the same time get the benefit of T. & G. quality.

Basket or Pan Fired Japan, Oolong, Ceylon, Gunpowder, Young Hyson, English Breakfast, regularly 65c pound, special at **53c**

1-lb. cady of either Oolong or Basket Fired Japan Tea, imported specially for this store, regularly $1.25, sale price.... **98c**

The TEBBETTS & GARLAND STORE

16-18 N. Michigan Boulevard Phone Central 8080

OXFORDS

Men's Oxfords with the famous Dr. Reed Cushion Sole of Lamb's Wool, a soft elastic layer that takes the jar out of walking.

TAN $8.00 Per Pair

Smart lines, sane proportions with plenty of room for foot ease, the famous Dr. Reed Cushion Sole to take the jar out of walking, the best of real leather and fine workmanship throughout—make this Oxford a preeminent shoe value, combining style, comfort and wear in a remarkable degree. Come in to-day and try on *your* pair.

The name of the maker on every pair

J. P. SMITH SHOE CO., Makers of Men's Shoes

JOHN EBBERTS SHOE CO., Makers of Women's Shoes

SPECIAL ATTENTION TO MAIL ORDERS

DR. A. REED CUSHION SHOE CO.

13 EAST ADAMS ST., NEAR STATE

Shoe Service at The Children's Store

Our salespeople are experienced, carefully trained in the fitting of children's feet, and imbued with the importance of polite, painstaking service.

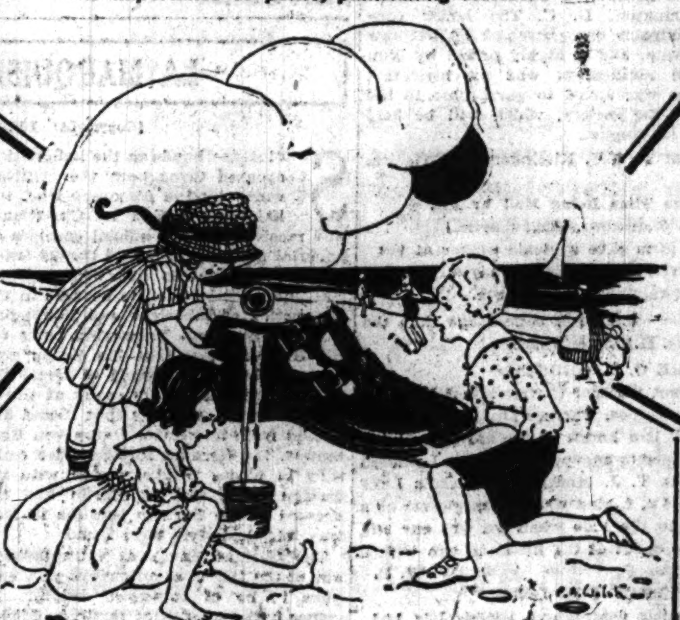

Here's a Barefoot Sandal, made in gray pony hide, tan calf and gun metal calf. Naturally the most popular vacation footwear for children.

Infants' sizes 2 to 4	$1.65 and $1.75
Child's sizes 4 to 8	$1.85 and $2.00
Child's sizes 8½ to 11	$2.25 and $2.50
Misses' sizes 11½ to 2	$2.85
Young Ladies' sizes 2½ to 6½	$3.25

MAXIMUM WEAR IN EVERY PAIR

A. STARR BEST

Madison and Wabash

Chicago

The Chicago Tribune.
THE WORLD'S GREATEST NEWSPAPER.

FOUNDED JUNE 10, 1847.

ENTERED AS SECOND CLASS MATTER JUNE 8, 1903, AT THE POSTOFFICE AT CHICAGO, ILL., UNDER ACT OF MARCH 3, 1879.

All unsolicited articles, manuscripts, letters, and pictures sent to "The Tribune" are sent at the owner's risk, and the Tribune company expressly repudiates any liability or responsibility for their safe custody or return.

FRIDAY, JULY 20, 1917.

"Our Country! In her intercourse with foreign nations may she always be in the right; but our country, right or wrong."
—Stephen Decatur.

CONTROLLING THE FOOD CONTROLLER.

With the possible exception of certain Asiatic and South American countries, the United States is the only important nation in the world which has not yet established control of food supplies. Other nations took effective measures to conserve food and to regulate prices almost immediately after entering the war. Even neutral nations found it expedient to follow the example of the belligerents.

Germany probably took the lead. Under the law of Aug. 4, 1914, the government assumed the power to confiscate all foodstuffs if the rules relating to maximum prices were evaded. Within the same week France appointed a special committee to fix prices. Great Britain, in spite of the fact that her ability to draw supplies from all parts of the world was then unimpaired, passed a law on Aug. 14 authorizing the government to take possession of foodstuffs. Drastic as these laws were, they proved inadequate and were later supplemented by more stringent regulations. But the point is that all of these nations regarded the control of food as an essential part of their military operations and proceeded to establish it just as they proceeded to manufacture ammunition.

In view of the experience of European countries, we are reduced to a kind of despairing wonder in contemplating the inaction of our own congress. The United States entered the war on April 6, and the passage of the food bill is still in doubt. What European nations accomplished in four days we have not been able to accomplish in four months. And if we may judge from the Washington dispatches, our food law is likely to be the least effectual of any in the world.

It may be contended that we do not need to impose regulations because we are a great producing country. But it is only necessary to read the market page or go to the corner grocery to discover the fallacy of that argument. No beautiful theories about our economic self-sufficiency are going to protect us from the effects of an international food shortage, especially when that shortage is being exploited by the profiteers in the absence of any effective control.

It seems probable that the true reasons for the opposition to the food bill have not come to the surface. The country at large has expressed a desire for the passage of this legislation, yet certain members of congress have taken advantage of every opportunity to sidetrack affirmative action.

The attacks on Mr. Hoover possibly disclose some of the real sources of antagonism. It doesn't take a great effort of the imagination to assume that members of congress would like to control the food controller; and it seems quite probable that Mr. Hoover cannot easily be controlled by that sort of political influence.

The charge that Mr. Hoover speculated in wheat when he was director of the Belgian food commission is made the ostensible reason for the attempt to eliminate him. The allegation does not go so far as to accuse him of obtaining personal profit; it is merely charged that he made some shrewd deals in behalf of the commission he served. But even if this charge be true, to make it a basis for dispensing with his services seems ridiculous. But that is precisely what a clique of senators is trying to do. The proposed substitute for the position of food administrator throws some light on the situation. The anti-Hoover element have put forward an amendment providing for a board of three or five men whose appointment must be confirmed by the senate. In other words, the senators are devising a means of controlling the food controllers. If Mr. Hoover is not amenable to senatorial suggestion, it is obvious that an attempt will be made to hold up his appointment.

The whole controversy seems to resolve itself into an effort on the part of certain senators to maintain and extend their political influence.

OBSTRUCTING THE AVIATION BILL.

There is no shadow of excuse for excepting aviation from the draft. La Follette's obstruction of the aviation bill so far as it is a part of his opposition to compulsory service should not be allowed to delay action on so vital a measure. It is plainly a part of his general policy for embarrassing and retarding the government's conduct of the war and belongs in the account we hope Wisconsin is making up against this exploded leader.

But the point La Follette makes is typical of his attitude toward the soldier's service. The citizen's duty to serve his country in the air is as imperative as the duty to serve in the trenches. We do not know which is the more dangerous, but if it be the air service there is no less duty and more honor. No man is admitted into the air service unless he is proved by the severest tests to be fit for it physically and mentally. If such men are assigned to this work it is because they are needed there. La Follette's policy is for the encouragement of the shirker, the coward, and the selfish egotist. It represents the yellow streak in a perverted American humanitarianism and the same sort of irresponsible individualism which is howling through the streets of Petrograd and endangering the gains wise men are guarding for the Russian people.

It is true La Follette's obstruction may please such of his constituency as are more loyal to Germany than to the United States. But Wisconsin we are sure is loyal and will not approve his tactics. With our two Bills and Wisconsin's Bob, Illinois and Wisconsin may commiserate each other.

The case of Gronna of North Dakota and Hardwick of Georgia we hope will be attended to by those commonwealths. Gronna seems to be permanently under the influence of La Follette's ideas. Hardwick has been one of the upholders of the volunteer system. It pains him to think any citizen shall be required by the laws of his country to defend his country. Isn't it about time for all senators and representatives of the south, which is profiting by the war and is to pay less in men and money for its prosecution, to get behind the president, himself a southerner, and support all vital administration policies formulated for the successful conduct of the war?

We have no doubt there are more than enough high spirited young Americans to supply as volunteers whatever aviation corps the war department plans for, however large. But that is no reason the yellow counsel of these senators should be allowed to set up a vicious precedent for shirking any service whatsoever.

TRAINING CAMPS AND CLIMATE.

It would make considerably for increased public confidence in the war department's conduct of our military affairs if Secretary Baker would explain the plan for the disposal of troops for training. At present, however much we are disposed to credit the department with well considered action, it is difficult to make reason of the reports which come from Washington on this subject. Perhaps they give us garbled fact, or none at all, but one fact is undoubted, that there is much anxiety, especially among parents, as to department plans, and this anxiety it would be wise to allay.

We have a report that the national guard of northern states is soon to be sent into the south; that the next reserve officers' training camps are to be in the south, though they open in August. At the same time elaborate camps for the national army are being built in the north, although training cannot begin much before winter.

We have no wish for the publication of what ought to remain secret, nor to ask for premature information. But the location of troops for training can hardly be classed as a military secret, and by this time it would seem the department must have at least the main outlines of its plan adopted.

Climatic conditions are unquestionably important factors in the choice of training camps, and we cannot understand why the guard of Illinois, for example, or that of any of the northern states should be sent south in August, especially if, as the latest report has it, it is to be sent in autumn to fight through a winter in northern France or Flanders. Perhaps the guard is not to go till spring—that fact, indeed, might be a military secret. But even in such case, what becomes of the principle, sound, we believe, that men may be hardened best in their own climate?

A still further consideration in favor of training in the north is that its climate is much nearer that of northern France and Belgium than that of the south. The latitude of the war region in the west is, roughly speaking, that of Winnipeg. Allowing for the influence of the sea and other conditions, the climate of New England or, better still, that of Oregon and Washington, with its winter rains and piercing though not excessive cold, is nearest to that of Flanders.

The winter climate of Texas, on the contrary, is dry and comparatively warm; that of the south, east of the Mississippi, relaxing, especially to northerners.

Doubtless all essential factors have been considered by the department and the best practicable plan worked out. There are open charges in congress that improper influences have affected it; that southern politics is after graft, as usual. We are not willing to believe this until the proof is clear. Secretary Baker has shown in more ways than one that he is honestly and firmly striving after military efficiency, and we believe he has not yielded to improper pressure in this instance. Nevertheless, public confidence is greatly to be desired at this time, and a full statement of the training plans, so far as compatible with the public interest, ought, in our opinion, to be made as soon as possible.

NO POLITICAL SHOULDER STRAPS.

The men already in the military service, in the camps, the guard, or the regulars, cannot themselves protest against the appointment of officers through political favor. But the parents of the boys who have put on the uniform can do so and should do so at once by direct communication to their congressional representatives, two senators and one congressman. The home press ought to back up these protests. But the greatest of all protests should come from the men who are liable to be drafted into the service and from all who are interested in their welfare. If there is anything that is of paramount importance to the enlisted man it is that he have competent officers. The injustice he suffers in being required to serve under an unfit man is worse than that of the fit man the politician displaces. The private soldier, upon whom all our military strength rests, deserves the best care and leading we can give him.

But the greatest injustice done by political appointments is to the nation whose success in war is imperiled, whose soldiers are unnecessarily sacrificed, whose vast effort is compromised by the honeycombing of the army with incompetency. The whole nation, its responsible press, its citizen organizations, its disinterested leaders, and makers of opinion in the pulpit and in every walk of life should join in a demand so imperative and unanimous that the political scramble will cease and our military authorities be free to carry out their pledge to officer the army with the best material available.

No time should be lost in raising this protest against political shoulder straps.

Editorial of the Day

WORK OR FIGHT.

[From the Prairie Farmer.]

The prosecuting attorney of Hamilton county, Ind., says that "in every town and village there are a few box whittlers—men who do not like to work under any circumstances. They should be made to work, both for their own benefit and for the good of the general public."

Mr. Mendenhall proposes to use the Indiana law against lazy husbands to force these men to work. He does not say what he will do with the single men, and they may prove to be a problem, even for an energetic prosecuting attorney.

In Illinois we do not even have a lazy husband law, and Senator Dunlap's bill providing for putting idlers to work by force, if necessary, unfortunately failed to pass.

In these times of national emergency, when labor is scarce and the future of our country demands the best efforts from every one, there is no place for the labor slacker. At present we have no weapon against these men but public sentiment, but that can be made a most potent one. Able bodied men who will not work should be branded as traitors to our country. The best of our young manhood is marching to the front to preserve the country for the rest of us, and, compared with their sacrifices, no demand that can be made on those who remain at home is too great. The Red Cross has adopted the slogan, "Give or fight." Along with that should go the slogan, "Work or fight."

A LINE O' TYPE OR TWO

Motto: Hew to the Line, Let the quips fall where they may.

No Doubt It Did.
(From the Line, of ancient date.)

[London, Jan. 27.—[Special.]—The Times will print tomorrow the following poem by Mr. Kipling on the Kaiser's birthday. It will undoubtedly add to the ill-feeling between England and Germany:

They say you are three and forty; I wonder if it be true.
You act like a boy of twenty; sometimes like a child of two.
You bellow like Mars of your mailed hand, and prate of St. Michael's shield;
But the only place it was ever stuck up was on some coaling field.
You shy your glove and you set your lance like a paladin of old;
But show me the knight that ever by your lance of lath was felled.
In the field of the Eastern heathen your "loots" are in the van;
But who ever heard of your fighting a fight? I don't believe you can.

"DULCE et decorum est pro patria mori." Whereupon the average member of the s. c. human race takes his hat and goes home.

The Hottest Ever.

Sir: In conformity with the practice of leading magazines, why not offer a year's subscription to Mr. Orr's Tiny Tribune to the contributor sending you "The Hottest Remark Ever Handed Me by the Missus." I have two.

Anent one of those Navajo Fedoras made of Shaker rag carpet and heavily ribbed: "There's one thing I like about that hat" [pause], "it will never look any worse."

Entry No. 2: Re a new knit tie (I chose it knit because it seemed patriotic—I love to watch ladies on the street cars, between courses at the cabaret, in the theater, at the concert, and at church, plying their needles; I love to watch them knit)—Oh, the remark:

"Well, at last you have a necktie that will not be rendered less sightly by food spots." J. U. H.

ALTHOUGH the records are not at hand, it is a safe guess that a fortnight after the big rain in Genesis began the local weather man noted a deficiency of four inches of precipitation.

HOOVE, BROTHERS, HOOVE WITH CARE!
HOOVE IN THE PRESENCE OF THE BILL OF FARE.

Sir: It will save time, space, and ink if we all agree to say hoove, not hooverize, after the analogy of fletcherize, which should have been fletch. Hooverise has not yet appeared, I think; let us kill it in the egg. Sample sentence: "It behooves us all to hoove." F. M. B.

"CHANGE Name of British Palace."—Evanston News-Index.

No, no. The palace name remains as before, "George's Place."

The O'Hairs' Day Off.
[From the Greencastle, Ind., Banner.]

Mr. and Mrs. H. A. O'Hair, Mr. and Mrs. N. C. O'Hair, Mr. and Mrs. Bascom O'Hair, Mr. and Mrs. Oscar O'Hair and party, and Mr. and Mrs. Cyrus O'Hair and family motored to French Lick Sunday.

COMMERCIAL candor on North Clark street, reported by Scout L. H. D.: "Joe Ruffkut, Barber."

ECHOES.

"For now, behold, the arm that gave
The victory in our fathers' day,
Strong, as of old, to guard and save—
That mighty arm which none can stay."

"MERIT Alone to Win Promotion in New Army."—Startling headline.

The American leopard, then, CAN change his spots.

The German Intellectuals.
(From a review of "Das annexionistische Deutschland.")

Then there are the professors. Frederick the Great was right when he said that there was always some pedant ready to justify anything he did. William II. is as fortunately situated. Here in Grumbach's collection are Professor Ludwig Stein, Professor A. Dorren, Professor Adolf Wagner, Professor Hermann Schumacher (formerly Kaiser Wilhelm professor at Columbia University), Professor Hans Delbrück, and more besides. They are here individually and collectively. On pp. 132-140 is printed the famous petition of the professors to the Imperial Chancellor in which they demand, among other things, annexations along the west front from Belfort to the sea, the retention of Belgium, enormous additions on the Russian front, new colonial dominions, and indemnities. They modestly say: "As to the war indemnity, we naturally wish as much as possible one which will meet the public cost of the war (die staatlichen Kosten), provide for the reconstruction of East-Prussia and Alsace, guarantee a pension fund for the invalids and the dependents, reimburse individuals for damages which they have illegally suffered, and cover the expenditures for the restoration and development of our armament." To this modest profession of faith were attached the names of 352 professors, 158 schoolmen and clergymen, 143 civil officers, 148 judges and attorneys, 40 members of the imperial and local legislatures, 18 retired admirals and generals, 182 men from industries, trade, and banking, 52 landlords, and 252 artists, writers, and publishers.

THE HEIGHT OF EXCLUSIVENESS.
[From the Peoria Journal.]

Victor Michel, police magistrate, received notification yesterday that he has been made a member of the National Geographical society with headquarters at Washington, D. C. The honor conferred upon the judge is one possessed by but few residents of this state, and is highly prized by him. Accompanying the notification was an invitation in which the judge was asked to participate in the annual meeting of the society, which will be held at Atlantic City in August.

GIRLS, beware of Vern C. Kissingerm of Wichita, Kan.

A Strenuous Time Being Had by All.
[From the Whitewater, Wis., Gazette.]

Several of the girls gave a picnic supper at the home of Miss Myrtle Kading Monday night. She is now able to be down stairs on the porch.

AS a much earlier example of camouflage than the Trojan Horse, C. D. H. suggests Eve.

THE O. F. GROCER.

Sir: It matters not whether the Herkimer Hotel at Grand Rapids is a cheese, whether Dr. Bullem really does, or whether it is a knock on the hardware business for Mr. Hammer to engage in it; what I wanted to say was that in T. J. Morgan, the Reed's Lake grocer, we have the o. f. kind who not only gives us a cigar and candy to the kids when we pay our bill, but still plugs the spout of the kerosene can with a potato. W. W. P.

CORRECT FOR ONCE.
[From the coruscating Congressional Record, July 14.]

Mr. STONE. Mr. President, in what I have to say I have no thought of saying anything that will especially contribute to the pleasure, still less to the enlightenment of the Senate, but what I have to say I wish to say because I desire on my own account to have it constitute a part of the Record.

AS with bonds and booze, so with coal. Put away a bunch of it and forget it.

Inspired Advertising.

Sir: In an eastern town, a number of years ago, an icehouse stood beside a small lake from which its supply of ice was obtained. And what do you suppose was painted in large letters on this icehouse: What's that—"Pond's Extract"? Right on the first guess. CALCITROSUS.

HOLLWEG is credited with the remark, "The best we can get is a draw." The drawing takes place to-day.

ADVANCED THINKING IN THE FAR WEST.
[From a Saskatchewan journal.]
Man is a god in the chrysalis.

A COMMITTEE-ROOM will be used for the drawing, reports Washington.

WHY not the drawing-room? B. L. T.

How to Keep Well. By Dr. W. A. Evans.

Questions pertinent to hygiene, sanitation, and prevention of disease, if matters of general interest, will be answered in this column. Where space will not permit or the subject is not suitable, letters will be personally answered, subject to proper limitations and where a stamped, addressed envelope is inclosed. Dr. Evans will not make diagnoses or prescribe for individual diseases. Requests for such service cannot be answered.

[Copyright: 1917: By Dr. W. A. Evans.]

SAVING A CITY'S BABIES.

UPON the occasion of the retirement from service of Dr. E. C. Levy, for eleven years health commissioner of Richmond, Va., we can gain something by having our attention directed to the improvement in the health of babies in that city.

The population of Richmond is three-fifths white and two-fifths colored. In consequence both the general health rate and the baby death rate are high. However, the death rates are low as compared with other cities with large Negro population, and the decrease in the baby death rate in the last ten years has been very striking.

In the last four years the baby death rate has fallen from 191 to 147. During the first five years of the ten year period the baby death rate from diarrheal diseases was 135; during the last it was 77. We are interested in knowing how it has been done.

First—They insist that soiled diapers shall be washed immediately or else held in flyproof cans until they can be washed. This applies to the diapers from well babies as well as from sick ones. They hold that infant diarrhoea is due to bacteria which are spread from soiled diapers.

The chief nurse—Miss Clark—says: "We impress upon the mothers and caretakers that while the proper feeding is very important the disinfection and disposal of all stools is the most important of all measures to prevent the dread disease—infantile diarrhoea. We teach them the germ theory and how it is possible for even a well baby to become infected with its own discharges."

As a part of the same program babies are taught to make use of vessels and to do without diapers at 6 months of age.

Probably the second most important part of their program is the campaign against flies. They teach the people to swat the fly. Dr. Levy has developed especially means of destroying fly larvae. Manure is exposed in larva traps. Flies lay eggs in these and the larvae crawl into poison pans.

An important part of the program is the control of the milk supply. Richmond has an exceptionally good milk supply. It is produced on small dairy farms, none of which has large barns or expensive equipment. The barns are kept very clean. But what is more important in my opinion is the custom of prompt cooling to a low temperature. The well waters of the district are not cool. The farmers do not put up ice. The custom is to have the milk sent twice a day to the dairies, where it is at once cooled to less than fifty degrees. The milk is held at this low temperature until it is put on the wagons for distribution.

And, finally, the nursing service is rather exceptional. Of the 3,900 babies born during the year, 1,225 were visited by the department nurses. Some of the nursing service started before the babies were born; 245 expectant mothers were registered at the department and visited by nurses.

HAVE EXCELLENT CHANCE.

H. A. C. writes: "For seven years I have had broken arches and have continually worn a pair of made to order arch supports. Without the supports I am unable to work, but while using them my feet do not trouble me in the least, although my work is heavy, being locomotive firing. Could anything be done to remedy this fault so as to enable me to enlist in either the engineers' corps of the army or as a fireman in the navy, both of which, I am told, reject a man with broken arches?"

REPLY.

There is more than an even chance that the examiner will pass you.

ARMY STANDARDS.

E. W. H. writes: "Will you please answer the following questions in your daily items: (1) Must one be of a certain standard of weight according to height to enlist in the army or is weight of no importance in passing the test? (2) Would a case of active hemorrhoids prevent one from passing the physical examination?"

REPLY.

1. The rules specify the weight for each height. The variation from this standard may be as high as twenty pounds in the case of tall men.
2. Hemorrhoids cause rejection in case they produce symptoms.

ALCOHOL DISCOURAGED.

The following resolutions were passed by the house of delegates of the American Medical association at their 1917 meeting:

"Whereas, We believe that the use of alcohol is detrimental to the human economy; and, whereas, its use in therapeutics as a tonic or stimulant or for food has no scientific value; therefore be it resolved, that the American Medical association is opposed to the use of alcohol as a beverage; and be it further resolved, that the use of alcohol as a therapeutic agent should be further discouraged."

I do not know that the American Public Health association has gone on record against alcohol. That organization is not much given to resolutions. But I know that the health officials and health authorities of the country are almost unanimous in their opinion that the suppression of the use of alcoholic beverages would be of great benefit to the public health.

ARMY STRICTER.

Fairburn writes: "Please advise what the requirements of the United States army are in regard to vision. How do their requirements compare with those of the railway service? I have failed to pass the physical examination for railway service on several occasions on account of imperfect vision. Without glasses I can make out white letters on a red ground two inches high in good light at thirty-five feet. The letters do not stand out as distinctly at fifteen feet without glasses as they do at fifty with glasses. Is a person permitted to wear glasses to make the eye test?"

REPLY.

The test of the eyes is made without glasses. I do not think you can pass. The army requirements are rather more strict than those for railroad service.

BOTH DUE FOR REJECTION.

W. H. writes: "1. I am a young man of 26 years and troubled with my stomach most of the time. What do you advise as a cure? Would this prevent me from military service? Have also only sight of one eye; other was injured about nine years ago and have since lost sight of same. 2. Now, my brother, 25 years, is troubled with his knees; they swell up to twice normal size; there seems to be something about them as if they were out of place in the kneecap, and when he walks it seems as if they go in and out of place. Would this hinder him from military service, as he was once rejected?"

REPLY.

1. You would be rejected.
2. Your brother would fail to pass also, I think.

REQUIREMENTS AS TO TEETH.

E. D. writes: "Would you kindly say through your medical column whether there is any line drawn as regards bad or decayed teeth when enlisting for military service? 1. Would a man with several teeth missing and without one sound tooth in his head be liable to be rejected? 2. Would they take a man with a full set of artificial teeth, both top and bottom?"

REPLY.

Circular No. 60 says a soldier must have at least four serviceable double teeth, two above and two below, and so opposed as to serve purposes of mastication.

1. I should say this man would be accepted. His teeth can be fixed.
2. No.

BROKEN ARCHES.

T. A. writes: "1. Please publish in your column if broken arches bar a person from draft under the new law. 2. Also the minimum height and weight requirements."

REPLY.

1. Not necessarily.
2. The old minimums were 64 inches and 120 pounds. I have heard that 62 inches was now the minimum.

AS TO WEIGHT.

G. W. H. writes: "Will you kindly advise me as to the weight required in the army for a height of between 5 feet 6½ inches and 5 feet 7 inches?"

REPLY.

134 pounds.

WEIGHTS FOR ARMY.

M. C. writes: "What is the maximum and minimum weight and measure for a man to be taken into the army?"

REPLY.

Weight 120 to 176 pounds. Height 5 feet 2 inches to 6 feet 1 inch.

LA MARQUISE DE FONTENOY

[Copyright: 1917: By the Brentwood Co.]

SO intense has been the indignation aroused throughout the civilized world by the discovery that the kaiser's legation at Christiania was receiving by the official couriers or imperial messengers sealed trunks laden not with documents but with infernal machines, bombs, etc., to be used in the destruction of American and Norwegian ships sailing from Norwegian ports for the United States that the Berlin government has been obliged to recall Dr. George Michahelles, its envoy at Christiania, and to announce that it had dismissed from its service Baron von Rautenfels, the German foreign office emissary in whose trunks, sealed with the foreign office seal at Berlin and addressed to the German legation in Norway, the explosives were found.

The German envoy at Christiania is one of the few German envoys who happens to be of bourgeois origin. He comes from the untitled family of Michahelles at Hamburg, which has for several generations played a leading rôle in the coffee trade. He was formerly in the consular service and nominated as minister, first to Hayti, then to Lima, after that to Rio, from there to Bulgaria, and lastly to Christiania. He is a little bit of a man, with fair whiskers, now somewhat gray, and, thanks to the fortune acquired by his family in coffee, was able to maintain a good deal more state and to display much more luxury than other of the kaiser's envoys of noble birth, who were more or less dependent upon their salaries and allowances.

Michahelles has always prided himself on being particularly correct in all his dealings as a minister plenipotentiary, and that he should have been forced to leave his post owing to the discovery that his legation was being made the base of a treacherous campaign of criminal outrages not only against American shipping but even against the ships, the houses, docks, and manufacturing concerns of the country to which he was accredited, must have been a very severe blow to his sense of self-respect.

Field Marshal Sir Douglas Haig, commanding-in-chief the British forces in France, is said to have been recently offered a peerage in recognition of the success which has attended all his operations against the Germans during the last twelve months, and especially since the early spring of this year. But he is understood to have declined the honor, at any rate for the present, and so his sovereign has bestowed upon him instead a distinction which, as a son of Scotland, he must value even still more highly—namely: the Knighthood of the Order of the Thistle. The latter is to Scotland what the Order of the Garter is to England. It rivals the Garter in antiquity and, according to firm belief and conviction north of the Tweed, is far and away the older of the two. Outside of the sovereign and his sons there are but sixteen knights. That is the limit, and it is understood to be restricted to Scottish peers of particularly high degree, being rarely bestowed upon anyone below the rank of earl.

In modern times it has been granted to but one commoner, who, like Sir Douglas Haig, had refused a peerage. It was the late Sir William Stirling Maxwell of Pollock, one of the greatest of highland chieftains, high in favor of the reigning house and who contracted in the declining years of his life a second marriage, with the celebrated Mrs. George Norton, daughter of Thomas Sheridan, aunt of the late Marquis of Dufferin, and one of the most romantic figures of the Victorian era, who has been portrayed by several novelists. To be the only commoner in an order of which all the other knights are peers of the realm is in itself a distinction, and membership thereof endows Sir Douglas Haig with the same right as that possessed by the peers—namely: of having supporters to his escutcheon.

ALL YELPING AT HIS HEELS

(From the New York World.)

The Friend of the People.

Letters for this department must be signed with names and addresses of the writers.

ORDERS CONDITIONS REMEDIED.

Chicago, July 16.—[To the Friend of the People.]—There is a barn at the rear of 3819 Arthington street, where a number of horses are kept. When the barn is cleaned out the manure is thrown right outside the door of the barn on the ground without a cover of any kind. The odor from this pile is stifling at times, especially in hot weather, and it is almost impossible for the people in the immediate vicinity to use their porches. Numerous complaints have been made to the owner of the barn, but to no avail. Can he not be compelled to do something to remedy this condition? A. J. G.

An investigation was made by an inspector from this department and a notice was served on the owners to remove the manure and provide a proper manure receptacle for this barn. JOHN DILL ROBERTSON, Commissioner of Health.

STREET CAR LINES NOT CONTEMPLATED.

Chicago, July 15.—[To the Friend of the People.]—Are street car lines to be built on Sixty-fourth, Sixty-second, or Addison avenues? L. A. L.

Construction of a street car line on the above streets is not at present contemplated. JOHN P. GARNER, Commissioner of Public Service.

KEDZIE AVENUE IMPROVEMENT.

Chicago, July 16.—[To the Friend of the People.]—We have tried for the last few years to have Kedzie avenue from Logan square to Belmont avenue paved. Finally it was decided that it should be paved with creosote wood blocks this summer, but as yet this street is the prize mudway of Logan square.

Many would appreciate it if some definite information could be had concerning the cause of the delay and if the paving will be started at all this summer. H. K.

An ordinance for paving with creosoted blocks Kedzie avenue from Milwaukee avenue to Elston avenue was sent to the city council on April 23, and on that date referred to the committee on streets and alleys. Afterwards, on May 21, the ordinance was placed on file and brick ordered instead. Until the ordinance is taken from the files and passed by the council no further action can be taken by the board. M. J. FAHERTY, President Board of Local Improvements.

CISTERN ORDERED REMOVED.

Chicago, July 15.—[To the Friend of the People.]—In our cellar there is a large wooden cistern which is of no further use to us because we are supplied with city water. It gives forth an offensive odor, is a breeding place for bugs and mosquitoes, and is logically unhealthy. Is there any way to force the landlord to remove or clean this cistern? P. W. S.

The matter was investigated by an inspector from this department and notices were served on the owner to remove old unused cistern from basement. JOHN DILL ROBERTSON, Commissioner of Health.

PAVING RICHMOND STREET.

Chicago, July 16.—[To the Friend of the People.]—When is Richmond street between Armitage and Shakespeare avenues to be paved? F. G. H.

No proceedings have yet been started for paving Richmond street between Armitage avenue and Shakespeare avenue. If you send a petition to the board stating the kind of pavement you desire I shall see that it gets early attention if the improvement is needed. M. J. FAHERTY, President Board of Local Improvements.

GRAND LARCENY.

Waukegan, Ill., July 12.—[To the Legal Friend of the People.]—What is the minimum amount involved for grand larceny and how long can prisoner be held before indictment by grand jury? T. C.

1. Fifteen dollars.
2. The law does not provide, except indirectly by the requirement that the prisoner be tried within four months or at the succeeding terms, if not admitted to bail.

TRIBUNE LAW DEPARTMENT.

VOICE OF THE PEOPLE

FROM A "DECENT" SALOON-KEEPER.

Chicago, July 19.—[Editor of The Tribune.]—The manufacturers and purveyors of alcoholic drinks are convenient scapegoats for all the ills of our civilization. It is an old story, and has been told with what someone once called "damnable iteration."

It is a deplorable fact that many of them, out of avarice, prostitute their vocation to the basest purposes. But when you assert that "the inherent corruption has extended even to the so-called decent saloon," I protest and nail that misrepresentation to the counter. It has been my lot for many years to be connected with what you sneeringly denominate a "decent" saloon where not one of the malpractices of which you accuse the trade generally has ever been tolerated.

Read between the lines, your editorial on the subject is tantamount to a confession of the failure, or at best the very qualified success, of our democracy and its representative institutions.

It is certainly a scathing indictment of the municipality, the police, and the judiciary. Since there are undoubtedly offenders among saloonkeepers, why have they not been brought to justice and deprived of their "nefarious means for nefarious ends"? What are these public servants elected and paid for, and by whom? It seems to me that you put the saddle on the wrong horse.

When you have given due consideration to these questions you will appreciate the significance of Prince von Metternich's dictum that every country is governed just as it deserves to be and cease writing of many respectable citizens, albeit saloonkeepers, as if they were pariahs. R. THOMPSON, 3960 Madison street.

WHAT ARE WE DOING HERE?

Chicago, July 19.—[Editor of The Tribune.]—The finger of scorn is pointed at East St. Louis and at Illinois. What city, if not East St. Louis, and what state, if not Illinois, deserve that scorn? But does not the question arise, What is being done by other cities, other states, to meet the local Negro problems? To bring the matter home, what adequate measures are contemplated in Chicago to house decently and to assimilate her Negro population? What plans have been formulated to deal with the thousands of Negroes coming here from the south to fill the demand for unskilled labor in the large industrial plants? E. R. LINN.

WOMEN DOCTORS AND THE WAR.

Chicago, July 19.—[Editor of The Tribune.]—Apropos of article in THE TRIBUNE, "Captaincies Dangled as Bait for War Doctors."

We are not utilizing all our resources. We are neglecting an important, specialized group of persons whose services would be of incalculable value. Is it the inaction of congress, or "red tape," or just mere "man" prejudice and lack of perspective which deprives our country and our allies of the services of thousands of women physicians and surgeons?

The Red Cross is doing a wonderful work, but it has no place for a medical woman per se only in the capacity of a nurse. Medical women could be utilized on the staff of division and base hospitals in this country as well as abroad. Many are specialists as anesthetists, as radiographers, and as skillful surgeons, as well as in the laboratory and other departments of their profession.

There are between 5,000 and 6,000 regularly graduated, skilled medical women in the United States. These, for the most part, are in a position to close their private practice and to serve during the war, for, unlike the male practitioner, many medical women have no families dependent upon them. Important and valuable as is the nurses' vocation, these medical women, capable of doing equal service with medical men as physicians and surgeons, should not be called upon to enter the nurses' field in order to demonstrate their patriotism.

Let the Red Cross go on with its splendid and efficient work. Let the trained and partially trained nurse continue to render noble and patriotic service under its banner, but create a place in the national defense scheme for the medical woman. There is urgent need for her at this time. T. E. B.

BIRDS AND THE FOREST PRESERVE.

Chicago, July 19.—[Editor of The Tribune.]—Peter Reinberg's article on the forest preserve in Cook county is a move in the right direction. Preserve the forests and you preserve the small animal and bird life so dear to the youth as well as the adult of the cities.

What a pleasure it would be to be able to walk through a beautiful grove and hear the sound of bird life once more. What a lesson it would be to the boys. The birds soon learn wherein safety lies and seldom leave the confines of the preserve in which they first located. The finch family would be the first to locate. Cardinal grosbeaks, orioles, goldfinches, crossbills, and many of the singing sparrows would soon make permanent homes in the beautiful groves.

As no shooting would be allowed on the preserve, it would not be long before the cheery whistle of the bob white, as well as the drumming of the partridge, would be heard again in all directions. ROLLIN B. ORGAN.

PREFERS DEATH TO INTERNMENT.

Hanover, Ill., July 18.—[Editor of The Tribune.]—The embargo on exports will undoubtedly be productive of far greater results than it is possible at the present time to realize.

I am convinced that this is a "process of reasoning" the Germans cannot well ignore, and had it been possible for the United States to resort to this method sooner we should now be much nearer that universal peace toward which the world is undoubtedly moving.

The need is urgent for many such decisive steps if we desire to save our boys from that possible hell of horror—not the trenches, nor swift, sudden death in the open—but the fearful degradation of the interned prisoner of war in Germany.

I would greatly prefer that a son of mine should die outright than be subjected to the filth, disease, and insanitary conditions existing there, and which seem to be wholly beyond our control. MRS. M. W. WILLACK.

CITY PLANS DAY OF HONOR TO NEW NATIONAL ARMY

Backers of Preparedness Parade Behind Move for Celebration.

The patriotic men and women who organized Chicago's preparedness parade a year ago took steps yesterday toward establishing a day to honor the birth of the new national army.

Among the organizations interested in the proposal are the Chicago Association of Commerce and the National Security league. If such a day is established, either as a local celebration of the draft army or as a national affair, a time will be selected shortly before the men are called to the training camps. It has not been determined yet how soon the camps will be started. Originally Sept. 1 was set as the date, but with the delay in making the draft it was feared that the men may not be sent to the cantonments before Oct. 1.

Parade Is Suggested.

John W. O'Leary, president of the Association of Commerce, will take the matter up today with a number of the leading men in the organization. The principal feature of the celebration will be a parade of the men called to the draft, if the suggestions are carried into effect.

Considerable enthusiasm was evidenced at the suggestion for the day for the new army which was made in an editorial in THE TRIBUNE of yesterday. John T. Stockton, chairman of the committee on military and naval affairs of the Association of Commerce, will call a meeting of his committee for Monday or Tuesday to take up the matter.

Mr. O'Leary will not wait for the military affairs committee to act, however, but will confer with a number of the association leaders at once.

May Choose Labor Day.

"There is a possibility of using Labor day for the celebration," said Mr. O'Leary. "The president has suggested that we keep every industry going, and if the two holidays could be combined it would be in harmony with the president's policy. If the Association of Commerce decides to act we shall try to make it a general affair for the whole country."

H. H. Merrick, president of the Chicago branch of the National Security league and one of the most active members of the Association of Commerce committee on military affairs, was out of town. Emil C. Wetten, vice president of the Security league, was enthusiastic over the proposal.

BAKER PRAISES PLAN.

Washington, D. C., July 19.—[Special.]—Secretary of War Baker indorsed today THE CHICAGO TRIBUNE's proposal for a "New Army Day," to do honor to the million and a quarter men responding to the call for military service under the draft drawing.

The secretary expressed the hope that other large cities will follow the plan suggested by THE TRIBUNE for Chicago. Secretary Baker said:

"THE TRIBUNE's idea is a splendid one if it is properly worked out.

"Every opportunity that can be devised to show honor to these young men responding to the nation's call ought to be taken advantage of."

Honor Due Drafted Men.

Hearty commendation of the proposed "New Army Day" was voiced by members of the senate.

"Like the preparedness parade," Senator Sherman of Illinois said, "such a celebration as proposed in honor of the draft army will give the people of the country ocular evidence of that army. It is an honor due these men who are drawn for service. It will call attention to the duty which they are to perform and will arouse an appreciation of what they are to meet in defense of the country and our allies. I hope that the proposed celebration will become general throughout the country."

"A fine idea," Senator Kenyon of Iowa said. "I hope THE TRIBUNE will push it."

Senator Watson of Indiana said he considered the proposed celebration "a splendid thing."

Urges National Fete.

"I am glad THE TRIBUNE has taken it up," he continued. "The celebration should be made general throughout the country. THE TRIBUNE deserves much credit for originating the plan."

"I am very heartily in favor of the proposed new army day celebration," Senator Husting of Wisconsin said.

Boy Sets Girl on Fire.

Edward Delaney, 8 years old, of 918 Wells street, a youthful humorist, set fire to the dress of Alice Paul of 941 Wells street yesterday, and only quick action saved the girl's life. The police will discuss ethics with Edward today.

FORTUNE'S HANDMAIDENS

Two Girls Whose Millions Are Added To with Developments in Their Parents' Estate.

MISS MARIAN STEWART.
MISS JEAN STEWART.

ROADS RUSHING COAL, FIGURES ON CARS SHOW

More than 750,323 cars of coal were carried by the railroads of the country in June, according to a report received yesterday from the railroads' war board. This is shown to be an increase of 26.2 per cent over June of last year and an indication of how the roads have responded to the call of the administration to give preference to coal transportation.

"That the railroads are providing a much more nearly adequate transportation service for all classes of freight is indicated by the fact that the unfilled car orders, or what is called the 'car shortage,' shows a reduction on June 30 of nearly 50 per cent from the situation on May 1," said the report.

"The unfilled car orders on May 1 were 148,627, on June 1 they were 106,649, and on June 30 they were 77,144."

LATE MR. MIDAS IS RIVALED BY STEWART HEIRS

Every Time They Open a New Strong Box More Money Appears.

How would you like to get dunned for the rent of a safety deposit box you did not know anything about? And how would you like to go down and pay the bill, amounting to $7.50, peek into the box, and discover a quarter of a million dollars in cash?

Well, that is what happened about ten days ago to Leander H. La Chance, 1020 Ardmore avenue, Edgewater, executor and guardian of Jean Stewart, 5 years old, and her sister, Marian, 15, sole heirs of the late John K. Stewart, multimillionaire speedometer manufacturer.

The Second Big Find.

And how would you like to have learned a few months before that discovery that certain deposit slips found in an old desk represented nearly two millions of dollars in negotiable securities in six loop banks that you knew nothing about?

Well, this is what happened to these two orphaned children, who prefer their dolls and story books to the legal disclosures of hidden fortunes.

These discoveries were made public for the first time yesterday when a report was filed in the office of the clerk of the County court by the attorney general's office fixing the inheritance tax on the estate of the late speedometer manufacturer.

Clerk Finds Deposit Slips.

A clerk in Mr. Stewart's New York office is said to have discovered the deposit slips on the Chicago banks calling for the sum, said to be $1,800,000 in securities. This amount was not included by the attorneys and the executors in that part of the estate subject to Illinois taxation and it therefore did not become known to the inheritance tax office until presentation of the slips was made at the six banks.

Attorney John D. Black of the firm of Winston, Payne, Strawn & Shaw, of counsel for the estate, stated last night that as Mr. Stewart was a resident of the state of New York he would contest the payment of inheritance tax on these particular holdings to both the states of Illinois and New York. Under the Illinois law the taxes that would accrue on the $1,800,000 at 2 per cent would enrich the state by $36,000.

First He Knew of It.

The discovery of the $250,000 made by Mr. La Chance ten days ago was brought about when he, as executor and guardian, received a bill for rent of the safe deposit box. This was his first intimation of the box being in existence.

He with Attorney Black called at the National Safe Deposit company and the key to the box was obtained. Upon opening it the treasure of $250,000 in currency was found.

Mr. Stewart died June 1, 1916. Mrs. Stewart died nine months later. The estate, which totals nearly $7,000,000, practically all goes to the two children. Of this fortune the pioneer manufacturer left over $3,000,000 in cash. It was against the rainy day of war that Mr. Stewart provided himself with these millions in cash, according to his intimate business associates.

Third Find in Old Valise.

At the time of the death of Mrs. Stewart over $800,000 in currency and bonds were found in an old valise that she had sent from Acon, N. C., to Mr. La Chance in Chicago a few days before she died.

Mr. La Chance is a nephew of Mrs. Stewart. It was at his home last night, where the two children are staying, that it was explained that story books and dolls superseded hidden fortunes.

"JUDGE, SHE—"

Being the Daily Grind of Those That Find Matrimony Irksome and Find Relief in Decrees; Sometimes It Is, "Judge, He——"

JOHN D. RISDELL of 918 Sunnyside avenue did not cabaret, but his wife, Minnie M., did. Decree.

Charles F. Harkins of 3220 West Polk and Marguerite Harkins never lived together. Decree.

Mrs. Kitty Pelham of 2101 North Tripp avenue said Frank was "purely devilish over other women." Decree.

Mrs. Bonnie Burnham of 931 Eastwood avenue said Parry got "pickled" twice a week. Decree and $150 a month.

Mrs. Josephine MacKenzie said Dr. Reuben MacKenzie's mind ran to chickens [feathered kind] and he left. Decree.

Edgar Foster killed the other woman. Yesterday his wife, Jennie, 4332 Emerald avenue, got a decree.

Mrs. Ethel Vivian Vance ordered Herman G. Vance to beat it. He did, and got a decree.

Albert S. Postnikoff went out with Russian women, said Mrs. Postnikoff. Decree.

Adolph Frazier resented Irene's wifely kiss and shoved her into the kitchen range. She's free.

Thomas Rowland repented too late, so Mrs. Emma J. Rowland is free.

Pittsburgh Now Wants 'Tom' Taylor as Fugitive

It never rains but pours for "Tom" Taylor, who cut a furore a while back while posing as Col. Tom Taylor of Louisville, during which spree he unearthed one of the greatest imaginary robberies of current history. Yesterday Pittsburgh authorities asked the Chicago police to hold Taylor on a fugitive warrant under charge of having broken a parole. He is alleged to have passed bad checks and to have been released on promise to make them good, a thing in which he has failed.

Denies City New McGovern Trial.

Judge Howard Hayes denied the city a new trial in the case of John McGovern, whose saloon and café were raided on June 3 and 104 persons arrested.

TUT! TUT! DON'T SLAM GERMANS, WARNS BISHOP

BY THE REV. W. B. NORTON.

"The attendance at the Desplaines camp meeting was the largest of any week day I have seen for years," said Dr. Edward B. Crawford. "Every train from Chicago had persons standing up in the cars, so great was the crowd."

Bishop Thomas Nicholson in his pentecostal address urged the ministers and church membership to be careful not to excite hate or use intemperate language with reference to the Germans.

Upholds President.

"I uphold President Wilson in his stand on the war and I am patriotic to the last degree," he said, "but I believe also in cultivating the spirit of brotherly love. So far as I am able to judge, the German Methodist ministers and church members are loyal and true with scarcely an exception."

Bishop Nicholson held a cabinet meeting with the district superintendents in which matters pertaining to the coming session of the Rock River conference, which meets Oct. 3 in Belvidere, were discussed. A proposition, it was learned, had been made to redivide the conference districts so that all of them would head up in Chicago.

No Conclusion Reached.

There are now two districts in Chicago and three outside of Chicago. Bishop Nicholson said the matter had been discussed, but no conclusion had been reached. The question of the appointment of chaplains for the army from this region was also discussed.

It was announced that the Rev. Charles A. Gage, pastor of Olivet church, would go to France in October, and therefore that the Olivet church and the Englewood First church, from which the Rev. J. S. Dancey went last May, are two of the churches whose pulpits will have to be supplied.

Home Guards to Rally.

The First Regiment of Home Guards, recently organized, will hold a rally and picnic tomorrow afternoon in Riverview park. It is the purpose of the regiment to take up the duties of the national guard units called into war service.

Do You Perspire?

Do you suffer mortification because of perspiration odor? You can stop it at once, easily and harmlessly, by daily use of Mennen's Ruvia. Snow-white, odorless, stainless—dainty, sweet as a rose, keeps you so. Sold by druggists generally. Generous jars, 25 cents. Pocket size, a dime.

MENNEN'S Ruvia

GERHARD MENNEN CHEMICAL CO
NEWARK, N. J.

PARIS GARTERS

are popular among golfers and all men who love real sport, because they never "pull" and socks are always "well up."

PARIS GARTERS
No metal can touch you

This PARIS trademark is printed on the back of the shield of each genuine PARIS GARTER

Single Grip PARIS GARTERS	Double Grip PARIS GARTERS
25c, 35c & 50c	35c & 50c

At All Good Stores

A. STEIN & CO.
chicago — New York

Emerson Records

25¢

EMERSON Records are making music history. America has long waited for the world's finest music at a popular price—25c. Emerson Records are sweeping the country because they place within the reach of all, fun—education—entertainment—enjoyment—at a price everyone can easily afford—25c.

A Few of the 400 Emerson Selections Now On Sale at Chicago's Leading Stores:

PATRIOTIC SELECTIONS
7180 { March Patriotic / Military Tactics
7138 { Call to Arms / Sweetest Melody of All

POPULAR SELECTIONS
7197 { Lily of the Valley / Oh Johnny! Oh Johnny! Oh!
7190 { Everybody Loves a Girl Who's Modest / I Ain't Got Nobody Much
7188 { It Takes a Long, Tall, Brown Skin Gal / He's Just Like You
7166 { When Rosie Riccoola Do the Hoola Ma-Boola / The Cute Little Wigglin' Dance
7141 { Circus Day in Dixie / My Little China Doll
7137 { What Do You Want to Make Those Eyes At Me For? / Love Is a Wonderful Thing

DANCE SELECTIONS
7199 { Hy-Sine / There's Someone More Lonesome Than You, Medley
7196 { Ragging the Waves / Waters of Venice
7173 { Saxophone Sobs / Allah's Holiday

STANDARD VOCAL AND INSTRUMENTAL SELECTIONS
7183 { Out From Rio / Off To Philadelphia
7154 { La Donna E Mobile / Vesti La Giubba
7185 { Levy-A-Than Polka / The Robin and the Wren
7147 { Liebesleid / Waltz in A Major

Play On ALL Phonographs Music On BOTH Sides

Ask Your Dealer for Complete Catalog

EMERSON PHONOGRAPH COMPANY, Inc., New York
Chicago Branch: 7 East Jackson Boulevard
The World's Third Largest Disc Record Manufacturers

White Flannels, Silks and Linens in Abundance

We Have EVERYTHING

in hot weather fabrics to make up into clothes for men.

Light and airy serges in blue, brown and gray.

The new Worsted Crashes that hold their shape as well as the heavy goods—and yet are as cool and as comfortable as linen. Feather-weight Homespuns in exclusive patterns.

Flannels in the new grays and blues, pure white or white with hairline stripes and checks.

We don't believe you can mention a single kind of lightweight fabric for men's clothes that we can't show you.

Best of all! We are offering these at sale prices—

Suit and Extra Trousers $30 to $60

An early call is advisable.

NICOLL The Tailor
WM JERREMS' SONS
Clark and Adams Streets

THE HUB
Henry C. Lytton & Sons
N. E. Corner State and Jackson

5-Ply Wardrobe Trunks $25

You can safely entrust all your traveling paraphernalia to this sturdy wardrobe trunk. Fiber covered and fiber lined, decorated inside with plain or fancy cloth, full equipment, two sizes, a feature value at $25.

Cowhide Traveling Bags

Brown, tan, and black genuine cowhide traveling bags, leather lined, hand-sewed frame, and reinforced corners, 18-inch size, a very unusual value at........... $9.85

YOUR HOME

IS ONE OF YOUR MOST VALUED POSSESSIONS

Protect it with a

Torrens Certificate of Title

Which is based on court decree and is an obligation of Cook County.

If your property is registered under this system you can convey it in an hour's time at a cost of $3.00 or, if you so desire, you can borrow on it as quickly as you can on a bond or certificate of stock.

The Registrar of Titles maintains an office force of trained men who daily serve over 2000 people interested in Cook County real estate. They will be pleased to furnish you with any information you may desire regarding the Torrens System, which is the most modern method of land registration.

JOSEPH F. HAAS,
Recorder of Deeds and Registrar of Titles.
County Building, Clark and Washington Sts.

MICHIGAN. MICHIGAN. MICHIGAN. MICHIGAN. MICHIGAN. COLORADO. COLORADO. COLORADO.

Petoskey and Charlevoix

PETOSKEY

The Hub of the Northern Michigan Resorts

Situated on the semi-circle of Little Traverse Bay, facing great Lake Michigan and nearly surrounded by inland lakes.

Marvelous air that gives instant relief to hay fever sufferers.

Noted mineral wells. Splendid golf courses.

A summer city, amidst nature's choicest landscapes.

Sunsets that are compared favorably with those of Naples.

The Play Ground of the North.

THE MEYERS
Light housekeeping rooms.
Mrs. G. E. Smith, Prop.

THE MOYER AND THE ROSE TEAROOM
Mrs. A. S. Moyer, Prop.

TERRACE HOUSE
Mrs. C. A. Baker, Prop.

THE KING COTTAGE
Mrs. J. S. King, Prop.

THE SLOCUM
Mrs. May Slocum, Prop.

FRANKLIN HOTEL
J. F. Brennmeyer, Prop.

THE NEW BRAUN
Good things to Eat. Geo. C. Braun, Prop.

BAY VIEW

HOTEL HOWARD
Mrs. Jane Martin, Prop.
W. T. Pearson, Mgr.

CHARLEVOIX

Of the many beautiful spots in Northern Michigan none is more lovely than Charlevoix the Beautiful. Nested between Pine Lake and Lake Michigan, it offers all the summer diversions, bathing, boating, yachting, fishing, golfing, horseback riding, tennis and motoring and miles and miles of excellent auto roads. Write any of the following hotels for full particulars:

CHARLEVOIX-ON-THE-BEACH
Mrs. J. S. Baker, Prop.

THE BELVEDERE
R. P. Foley, Mgr.

HALLETT HOTEL
J. J. Hallett, Prop.

LINDA VISTA
J. Saunders, Prop.

THE BARTLETT
Mrs. L. B. Bartlett, Prop.

THE SHORES COTTAGE
Mrs. M. A. Shores, Prop.

CHARLEVOIX HOTEL
Frank T. Biossatt, Prop.

The Most Attractive and Direct Route is via Steamers of the

Northern Michigan Line

Operating the Big, Steady, Superbly Equipped Steel Steamships—Passenger Service BETWEEN CHICAGO and NORTHERN MICHIGAN POINTS, DETROIT and BUFFALO.

For illustrated folder, book of 1917 tours and full information regarding Northern Michigan resorts, address

J. C. CONLEY, Gen. Pass. Agent
Office & Docks, Municipal Pier (East End Grand Av.)
CHICAGO
City Ticket Office, 138 So. Clark St. Phone Superior 7800

Grand Haven and Spring Lake

GRAND HAVEN for bathing, boating, fishing, sailing, golf, tennis, motoring, beach suppers and motor races is the foremost summer resort center in Michigan. SPRING LAKE, two miles east, is renowned for scenic views and picturesque spots along both sides of its seven miles. For an all around, satisfying vacation, a stay in this section will leave nothing unwished for.

Prospect Point Manor
NOW OPEN—A perfect summer home. First class table—pure water. Safe bathing beach. Rates $12 to $14 per week. W. A. BEALE, Owner. Agnes Linehan, Mgr. SPRING LAKE, MICHIGAN

Ashley Heights Resort Hotel
Write for booklet. W. E. HADDIX, Prop.

Highland Park Hotel Grand Haven Michigan
Open July 1st. Ideally situated, overlooking Lake Michigan. The beach and bathing facilities are unsurpassed. Well appointed rooms, all refurnished. Superior table. Golf, tennis, boating, fishing. European plan. Special rates on application.

Quade's Resort
Five miles from Grand Haven. Good fishing, boating, bathing. Fresh eggs, fish, poultry and vegetables. 1,200 feet of screened porch. Tennis. F. W. QUADE—P. O., GRAND HAVEN, MICH.

ARBUTUS BANKS HOTEL SPRING LAKE MICHIGAN
Excellent table. Golf, tennis, boating, bathing, fishing, dancing. Write for booklet.

THE PINES
NOW OPEN Spring Lake, Mich.
H. S. BURLAND, Proprietor

The Log Cabin Club
Pottawatomie Lake
Excellent fishing, bathing; plenty of boats and bait. Launch and auto service from Goodrich Dock. WILLIAM C. LARSON, R. R. No. 1, GRAND HAVEN, MICH.

Anderson's Resort
Pottawatomie Lake
Overlooking lake. Good fishing, bathing; free boats. Good home cooking. MRS. A. ANDERSON, R. R. No. 1, GRAND HAVEN, MICH.

Grand Rapids, Grand Haven & Muskegon Railway

The Great Third Rail, hourly, Grand Haven, Spring Lake, Muskegon, to Grand Rapids. Fast trains connect with Chicago and Milwaukee boats. Ask for booklet. S. L. VAUGHAN, Traffic Manager, Grand Rapids, Mich.

GOODRICH STEAMSHIP LINES

THE GOODRICH WAY GIVES THE RESORTER A COOL, RESTFUL RIDE

DAILY 8:30 P. M.

Please ask for folder of resorts and trips.

DOCKS FOOT MICHIGAN AVE. LOOP TICKET OFFICE 56 WEST ADAMS ST.

KROLOW'S FRUIT FARM AND COTTAGE RESORT
Biggest, best, and nearest to St. Joseph and Benton Harbor, on St. Joe River. Furnished cottages a specialty. Descriptive booklet. Auto bus service. C. H. W. KROLOW, BENTON HARBOR, MICH.

LAKE HARBOR RESORT
On Mona Lake. Fishing, boating, bathing. Best home cooking.
CHAS. McENTEE, MUSKEGON, MICH.

RIVERSIDE INN FRUITVALE, MICHIGAN
Finest Farm Resort. Bathing, fishing, etc. Complete vacation $15.25, including transportation, hotel, etc. Tickets for sale 516 Hearst Bldg.

SOUTH HAVEN, MICH.
Every sport and recreation. Golf course in town. For leading reliable resorts, rates, etc., see ad in Sunday and Wednesday Tribune.

LINWOOD FARM SO. HAVEN, MICH.
A worth while family summer home; attractive location; fine rooms, broad porches, home cooking. An ideal place for children.

SOUTH HAVEN
PROUTY'S PLACE
Opens June 1st. Send for booklet.
MRS. A. M. PROUTY, Prop.

LAKESIDE INN MACATAWA BAY
Select family resort. Excellent home table. Bathing, boating and fishing. Write for rates. MRS. M. S. LA BOURSLIER, R. F. D. 1, Holland, Mich.

Furnished Cottages AT SAUGATUCK AND AT GRAND BEACH MICHIGAN
Phone Hyde Park 1659
J. S. RUEL, 7237 STONY ISLAND AV., CHICAGO

FOREST HALL DIAMOND LAKE
An ideal location on this beautiful lake place to spend your vacation. M. C. R. R. and G. T. R. R. 110 miles from Chicago.
H. N. LILLIG, Cassopolis, Mich.

PAW PAW LAKE
Spend your vacation at beautiful Paw Paw Lake. For list of hotels and cottages see next Sunday's issue of The Tribune.

BERRIEN SPRINGS, MICH.
On Lake Chapin. The fisherman's paradise. In the heart of the fruit belt. See Sunday's paper for list of resorts.

SAUGATUCK and DOUGLAS
The homelike summer resorts across the lake. Every sport and pastime desired for a real summer vacation.

WESTMEATH INN
BEAR AND MUSKEGON LAKES
Bass fishing, bathing; artesian well; launch and boats. CORA JACKSON, MUSKEGON, MICH.

THREE LAKES TAVERN
Overlooking beautiful Fox Lake. Fine bathing, boating, fishing. Free boats. On two lakes. Tennis. Krubaeck & Kock, P. O. Lakewood, Mich.

Saltzman MINERAL BATHS AND HOTEL
Our baths cure rheumatism and nervous diseases. Reasonable rates. For booklet address DR. W. E. SALTZMAN, Prop., BENTON HARBOR, MICH.

THE ANGELUS SOUTH HAVEN, MICHIGAN
Pleasantly situated on Lake Shore. Auto, garage, boating, bathing, fishing, tennis, dancing. Good service our specialty. Write S. J. SOULE, Prop.

BEACH HOUSE
Virginia Park on Macatawa Bay. Fine fishing, bathing and boating. Excellent home table. For rates write E. FRODIN, Prop., Holland, Michigan.

THE ATLANTIC SOUTH HAVEN, MICHIGAN
Near beach and casino. Bathing, boating, fishing, dancing, tennis, etc. Rates, $10 per week and up. MRS. J. A. MATHESON.

THE GRAND
Comfortable accommodations. Strictly home cooking. Excellent bathing beach.
MRS. J. F. HURLBUT Macatawa, Mich.

HAWLEY'S FRUIT FARM
Bathing. Real home cooking. Fresh vegetables, milk, eggs, fruit. Ideal for families. Booklet. MRS. H. E. HAWLEY, SOUTH HAVEN, MICH.

TABOR FARM SODUS, MICHIGAN
On the beautiful St. Joe River. Farm house and 13 cottages. Golf links, bathing, boating, tennis. References. Write for booklet. Mrs. Ernest Tabor.

SOUTH HAVEN

MICHIGAN'S FAMOUS SUMMER RESORT

Only 4 Hours From Chicago on the Big Steel Steamship **"City of South Haven"**

Daylight Cruise **Only $1.35** for the Round Trip (Sundays $1.50)

Cool, beautiful South Haven on Lake Michigan and the Black River, in the heart of Michigan fruit belt—flowers, fresh eggs, vegetables, butter, milk and cream.

A sporty golf course within ten minutes' walk of the resort hotels. Tennis, big dancing pavilion, motor boating, drives, picturesque walks. Miles of clean, smooth, safe bathing beach—"The Atlantic City of the West." Most attractive resort near Chicago.

Most Direct Route to All Michigan Interior Points.

Kalamazoo	$2.49	Jackson	$4.19	Lake Cora	$2.10
Battle Creek	$3.06	Detroit	$6.04	Paw Paw	$2.15
Ann Arbor	$5.14	Ypsilanti	$5.34	Lansing	$4.19

Leave Chicago Daily 9:30 A. M., Except Saturday at 2:00 P. M., Sunday 10:00 A. M.
Night Boats—Friday and Saturday 10:30 P. M.

CHICAGO & SOUTH HAVEN STEAMSHIP CO.
Docks Clark Street Bridge—Phone Franklin 814.
For hotel and cottage rates address Resort Association, South Haven, Michigan

WAUKAZOO INN

On Black Lake, 3 Miles from Holland

A real resort. 500 acres of natural forest. Offers all home comforts with rest and change, good companionship, good air, good food, summer sport, refinement with informality, two cement tennis courts. Hot and cold water in bedrooms. Private baths. Excellent table, supplied from our own vegetable garden and poultry yards. Uniform milk for babies. First class service in every detail, at moderate rates.

Address WAUKAZOO INN, Holland, Mich.

2 Weeks' Outing, $43.25

Covering all Expenses Steamship and Hotel to

GLEN LAKE

SWITZERLAND OF AMERICA. 250 miles north of Chicago. 1,500 acres of forest. Beautiful walks and auto drives. Boating, bathing, fishing, tennis, etc. No hay fever. Outing includes a trip of 500 miles with berth and meals on steamship Missouri to Glen Arbor or Glen Haven, Mich., and return, leaving Chicago every Saturday, 4 p. m., and two weeks' sojourn at Glen Lake Resort. Write

CEDAR SPRINGS LODGE
Empire, Mich. B. L. Burke, 7335 Crandon Ave., Chicago. Phone South Chicago 6410. Or Northern Michigan Line, 138 South Clark Street, Chicago. Phone Superior 7800.

BIRCHWOOD BEACH
TWO HOURS FROM CHICAGO
Broad, clean, safe sand beach. Rooms in cottages, with central dining room on cool Lake Michigan. $10 to $14 the week. Tennis, dancing, bathing, etc. No competition in dress. References required. Two cottages furnished for housekeeping—price to Nov. 1, $50 and $125.
WELLS & SIZER, HARBERT, MICHIGAN

Lake Cora is a delightful resort to spend your vacation.
Cheerful social diversions; energy and health-producing surroundings
Tennis, Dancing, Bathing, Fishing, Etc.
Electric lights, running hot and cold water.
Excellent meals. Under new management.
WRITE FOR BOOKLET NOW
RICH BROS.
Lake Cora Resort, Lake Cora, Mich.

PINE-TREE INN
AT PINEY RIDGE
NEW BUFFALO, MICH.
65 MILES FROM CHICAGO
3 HOURS AUTO DRIVE ON ST. JOE ROAD
IN OAK GROVE ON BLUFF 60 FT. ABOVE LAKE
BATHING—DANCING—TENNIS
CHILDREN'S PLAYHOUSE AND GROUNDS
155 FT. OF PORCHES—OUR OWN GARDEN
A QUAINT AND ELEGANT DINING ROOM
RATES $14-20—COTTAGES FOR RENT [illegible]
[illegible] REFERENCES REQUIRED [illegible]

LAKESIDE, MICH.

'The INN' New Modern hotel, electric lighted, long dis. phone. Strictly first class. Dancing, fishing, bathing, golf. A. J. Aylesworth, Mgr.

EDEN SPRINGS BENTON HARBOR, MICHIGAN
Liveliest Park on Lake Michigan. Free attractions: Music; vegetarian restaurant; mineral water; swimming pool. Landing at Graham & Morton docks, take House of David car East. Auto tourists cannot afford to miss a visit to Eden Springs.

THE PINES Now Open
H. S. BURLAND Prop. SPRING LAKE, MICH.

WOODWARD'S PAW PAW LAKE, MICH.
HOTEL AND PAVILION
GARAGE FREE AND GOOD ROADS
Booklets on application
O. W. WOODWARD COLOMA, MICH.

SILVER SADDLE FARM RESORT
Formerly Egandale. Highest and most picturesque location between two lakes. Excellent table. Cottage or house rooms. Fine fishing, boating, tennis; unsurpassed bathing facilities. Ideal for family. Write L. D. PENZO, GRAND JUNCTION, MICH.

Bay View Hotel Situated on beautiful Macatawa Bay and Lake Michigan. Bathing, fishing and other recreations. Home cooking. Accommodates sixty people. MRS. S. A. LEATH, Macatawa, Mich.

THE LAKE VIEW ON PORTAGE LAKE
Good fishing, boating, bathing. Our own vegetables, eggs and milk.
MATT MILLER, Onekama, Mich.

BELVIDERE BEACH
SOUTH HAVEN, MICHIGAN
Open June 15th. Same management 18 years. Booklet. R. T. HISTED, Prop.

GRAND BEACH, MICH., 62 miles from Chicago, has 700 acres of beautiful wooded hills, 4 miles white sand beach, 18-hole golf course, tennis, roque, etc. Full information from Grand Beach Co., 623 S. Wabash Av., Chicago.

Ivor Dale Farm Beautifully situated. Bathing, dancing, tennis. Fruits, vegetables, eggs, milk, home cooking; quiet. Ideal for vacation. Write for rates.
D. A. MOORE South Haven, Mich.

Richelieu Lodge COREY LAKE, MICH. Fabius Station
A city hotel in the country, overlooking lake; sleeping porches; unsurpassed bathing, fishing, boating. Write MRS. G. L. BARKLEY, Three Rivers, Mich.

THE COLONIAL PAW PAW LAKE
Location central—right on the shore. Screened porches, shady lawns, electric lights. $2.50 day; $12-$14 week. Arthur Driver, R. F. D. 1, Coloma, Mich.

THE LAKESIDE
The Only Hotel in Les Cheneaux Islands overlooking Lake Huron. Steamer service twice daily from Mackinac Island.
Rooms single or en suite, with or without private bath. Electric lights, furnace heat. Home cooking, orchestra, dancing, games, bathing, boating, fishing. Booklet. MRS. E. D. MacBAIN, Coryell, Mich.

ALASKA.

Alaska
Land of Surprise

Come this summer to the Land of Surprise—the land of the Totem Pole and Sign Language—the mystic mountain realm of flowers and sunshine and snow-capped peaks. Travel over the

Grand Trunk Pacific

See the Canadian Rockies at their best—all the way to Prince Rupert. Thence by the palatial Grand Trunk Pacific steamships to all Alaskan points. Mountain scenery enjoyed from the deck of your steamer.

Write or call for beautiful illustrated Booklet No. 100
C. G. ORTTENBURGER
361 S. Clark St., Chicago, Ill.

GRAND TRUNK PACIFIC

NEW JERSEY.

ALAMAC HOTEL
—FIREPROOF—OCEAN FRONT—
IN THE HEART OF ATLANTIC CITY
American and European Plans.
"NONE BETTER"
GARAGE. MACK LATZ & CO.

ROYAL PALACE HOTEL AND COTTAGES.
on the Beach, ATLANTIC CITY, N. J.
Surf-bathing—Tennis—Swimming-pool
Orchestra—Dancing
CAPACITY 600 S. Hanstein, Prop.

Marlborough-Blenheim
Atlantic City, N. J. Josiah White & Sons Company

MASSACHUSETTS.

HOTEL PURITAN
Commonwealth Ave. Boston
Famous for its 20th-century hotel-comforts, combined with the charm of a New England homestead. The motorists' favorite.
Send for booklet, 30 Motor Runs, and Boston guide
C. T. COSTELLO, Mgr.

YELLOWSTONE PARK.

YELLOWSTONE PARK
5-Day Camping Tours by Automobile
COMPLETE COST $43.00
The Tour that Typifies the Spirit of the Yellowstone.
Write for Illustrated Literature—Free.
Yellowstone Park Camping Co.
(Successor to "Wylie Way" and Shaw-Powell)
Suite 611, 112 W. Adams St., Chicago
Phone Central 3595

YELLOWSTONE PARK
TOUR LEAVES JULY 28. OTHERS LATER
For full information address
SANGER TOURS, 17 No. La Salle St. Frank. 3983

ENJOY COOL COLORADO

Call and let us help you plan your vacation. By planning your trip before you leave home you save time and expense. For your convenience we have opened a

FREE COLORADO Information Bureau

155 West Madison St., CHICAGO
Phone Main 3456

Ask for free Colorado Vacation Booklets. Questions cheerfully answered by one who knows all about every scenic trip and vacation resort in Colorado. Plan your trip to visit Rocky Mountain National Park (Estes), the nearest and most beautiful of all the National Parks, and Denver's New Mountain Parks, the most beautiful automobile trip in the world. 38 other short Scenic and Sightseeing trips by rail, auto and trolley. 14 one-day trips. Fishing, hunting, camping and mountain climbing, in the cool Colorado Rockies.

If not convenient for you to call at our Chicago office, write for FREE BOOKLETS that tell where to go, what to see, what it costs and how to enjoy from 1 to 28 days in cool, sunny Colorado.

Questions Cheerfully Answered — **THE DENVER TOURIST BUREAU** — 652 17th Street Denver, Colo.

OR ANY OF THE FOLLOWING BRANCH BUREAUS:
909½ Grand Ave., KANSAS CITY, MO. 128 E. Pikes Peak Ave., COLORADO SPRINGS, COLO.

WISCONSIN. WISCONSIN. WISCONSIN.

POWERS LAKE HOTEL
SPETZMAN'S RESORT—POWERS LAKE, WIS.
Ideal family resort with cottages, dancing, fishing, bathing, etc. First class meals and service. Write for booklet. C. & N. W. Ry. to Genoa Jct. Auto meets all trains. Motor route 62 miles via Wheeling, Wauconda, McHenry, Richmond, Powers Lake. R. A. DEWEES.

ROTHE'S HOTEL — Friend's Rest
POWERS LAKE, WISCONSIN
Charming family resort, unexcelled for beauty, comfort and healthfulness. Gas and electric light. Fine bathing beach, dance hall, bowling alleys, tennis grounds. C. & N. W. to Genoa Junction sta. Rates and booklet on application. A. Rothe, Prop.

THE HEMLOCK
Beautiful location in virgin forest on Muskellunge Lake, one of a chain of 27 lakes. Best musky, bass, pike fishing, boating, bathing, dancing. Home cooking. Write for booklet.
HERMANN ULRICH, Eagle River, Wis.

HOTEL STERLINGWORTH
Under new management. Located on Lauderdale Lakes, the most picturesque lakes in southern Wisconsin. Good fishing, bathing and boating. Auto bus meets all trains. Write for rates.
F. C. LADRACH, Mgr. P. O., ELKHORN, WIS.

Lake Geneva HOTEL GLENWOOD
ON LAKE GENEVA, WIS. NOW OPEN
R. J. MARSHALL, Mgr. P. O., Fontana, Wis.

Crystal Lake Resort Elkhart Lake, Wisconsin
Wisconsin's most beautiful romantic lake. Modern family resort on island. Electric lights, running water all rooms, long distance phone. Bathing, fishing, dancing. Booklet. LOUIS STARK, Prop.

Lake Como Hotel LAKE COMO, WIS. 76 Miles from Chicago
On C. & N. W. R. R. A cool, quiet health resort. Modern conveniences. Boating, bathing and fishing. $2.50 a day; $14 a week. Write for booklet. D. J. Netter, Lake Geneva, Wis. R. F. D. No. 2, Box 78.

IN THE DELLS
PINE GROVE RESORT
Located in beautiful grove on banks of The Dells. Boating, fishing. Excellent meals. Booklet.
WILLIAM NEUBARTH, Kilbourn, Wis.

OAKLAND HOTEL POWERS LAKE, WISCONSIN.
The place to spend your vacation with all home comforts. Running water and electric light in all rooms. New dancing pavilion. Postoffice address: GENOA JUNCTION, WIS.

South Shore Hotel Lake Geneva, Wis. R. F. D. 1
Under new management. Boating, bathing, dancing. Bass fishing a specialty. American plan, $10-$12 week; European, $1 up. Special chicken or fish dinner, $1. Auto and tourist parties catered to.

THE PINES AT IDLEWILD Sturgeon Bay, Wis.
The Summer "Joy" Land. The place to spend a perfect vacation. Modern improvements. Bathing, boating, bass fishing, tennis and dancing.
N. A. HAINER, Proprietor.

"THE PINES" KILBOURN, WIS. Wallace Robinson, Prop.
The most beautiful place in The Dells, on river's brink, yet deep in the pine-perfumed woods. Modern conveniences. Write for booklet.

At The Dells
New Park Hotel, Kilbourn. Every Convenience. Write for Booklet. A. D. FINEGAN, Prop.

Beaver Lake Cottages Capacity 100. In finest resort region of Wisconsin; 25 miles west of Milwaukee. Always better than strangers expect. For booklet write Ephraim Beaumont, Box 56, Hartland, Wis.

THE DELLS Grand View Hotel
Write for illustrated folder.
KNUDSEN & LARSON KILBOURN, WIS.

Silver Lake Resort SILVER LAKE, WIS.
Hotel on lake. Fishing, bathing, boating, home cooking, baking. Soo Line station, one block. $2.50 day, $12 to $16 per week. CHARLES WENZLAFF.

ACKERMAN RESORT
TWIN LAKES, WISCONSIN.
Boating, bathing, bowling, fishing and dancing. Good home cooking. GEO. W. HIGLEY, Prop.

IN THE DELLS Kilbourn, Wis.
Cold Water Canyon Resort
Mod., centrally located; exc. table. Write for booklet, "Tips on The Dells." CLINTON BERRY.

BEACH HOTEL IN THE DELLS
Situated on the rocks in the most picturesque spot in THE DELLS. Beautiful Cottages. Dancing, Bathing, Boating, Fishing and Tennis. Excellent table. Auto-bus meets all trains. Mrs. E. J. Bresnahan, Kilbourn, Wis.

THE DELLS, DEVILS LAKE, Baraboo, Madison, etc.
Personally Conducted FIVE-DAY EXCURSIONS
All expenses, railways, hotels, daily auto trips, three boat trips. $29.50
CHICAGO TRAVEL BUREAU
(Tel. Cent. 3847) 140 So. Dearborn St., Chicago.

THE DELLS, Kilbourn, Wis.
PINE GLEN HOTEL
and Cottages. 140 acres natural park. Fine bathing beach; tennis courts; boating, fishing and all benefits of beautiful Dells of Wisconsin. Write for booklet. J. A. RADLUND, Proprietor.

DELLS OF WISCONSIN
Schofield Hotel and Cottages
Homelike, beautiful grounds; excellent table; fresh vegetables; every convenience. Write for booklet. JOHN SMITH, Prop., Kilbourn, Wis.

FOREST LAKE RESORT
CAMPBELLSPORT, WIS.
Most beautiful hill, lake and forest country in Wisconsin. Good fishing, bathing and dancing. Free boats. Excellent home cooking. Rates, $10-$12. Booklet. J. W. WILHELMSEN, Prop.

FERNDALE INN ON LAKE GENEVA, WIS.
Home comforts & cooking. Private pier. Bath house. Gravel beach. Write for booklet.
E. R. C. JONES, Williams Bay, Wis.

Beaver View THE BEAUTIFUL Beaver Lake, Hartland, Wis. Welcomes those appreciating the picturesque, refined, quiet, ideal lake delights. Unexcelled home cuisine. W. A. LARRATT.

BEAUTIFUL BIRCHWOOD—One night from Chicago in cool North Woods; 21 lakes within walking distance; game fish plentiful; excellent table; good beds; comfortable cottages on lake shore. No extras. Boats free. $15 wk. Edwin Colby, Hazelhurst, Wis.

Lake Lawn Hotel and Cottages DELAVAN, WISCONSIN
85 miles from Chicago. C., M. & St. P. to Delavan. Dancing, boating, fishing, bowling, golf, etc. Write for particulars.

ROESE'S RESORT Pewaukee Lake, Wis.
Private Beach, Dancing, Boating, Fishing. Write for Booklet. F. G. ROESE, Prop.

MUSKY TAVERNS BOULDER LAKE FISHTRAP LAKE
Finest musky, bass, pike fishing in Wisconsin. 3 trout streams, amid natural forest. Write for booklet. PRIEBE & FOSTER, Boulder Junction, Wis.

BAY SHORE INN On Lake Geneva, Williams Bay, Wis.
New modern hotel and cottages on lake shore. Free boats, bathing, fishing, ideal surroundings. Excellent table. For rates address Mrs. B. Vangorsook.

AT THE DELLS
"KILBOURN'S ALL-YEAR HOTEL"
HILE HOUSE. Rooms with Bath.

The Manhattan Resort
Delavan Lake, Wis. P. W. Caye, Prop. Finest located resort at Delavan. Clean & new, electric light, dancing, cabaret, cafe, boating, bathing & fishing.

VACATION PROBLEMS ANSWERED
Write for our descriptive booklet
"A VACATION TRIUMPH"
HORSE SHOE BAY COUNTRY CLUB
Sturgeon Bay, Wis.

AT THE DELLS
DELLS FARM RESORT
Cool, quiet, shaded lawns. Home luxuries.
T. LEUTE, KILBOURN, WIS.

HOTEL GENEVA LAKE GENEVA, WIS.
On lake shore, fine new golf course. DANCING, BATHING, ETC. European plan. Write or phone. A. H. THIERBACH, E. T. NUSSBAUM, Managers.

ELM SPRING VILLA Same management. Shady grounds, airy rooms, bath, cottages, screened porches; table a special feature; boating, bathing, fishing, clay tennis court. MRS. H. ZIMMERMAN, North Lake, Wis.

THE DELLS
ROOD'S GLEN FARM RESORT
Rates reasonable. Write for booklet. Address AD. PRIESTER, Kilbourn, Wis.

The Maplewood and Cottages
THE HOTEL THAT IS DIFFERENT.
No extras; boats free. A warm welcome to [illegible] that are happy and want to make others so. If you have a grouch, don't write for rates.
VICTOR KUTCHIN, Prop., Green Lake, Wis.

Cedar Lodge ON LAKE [illegible] CAMBRIDGE, WIS.
We strive to please with wholesome food appetizingly prepared, good service and [illegible]. Golf, dancing and all summer sports. [illegible] Free garage. $16 and less. Mr. & Mrs. [illegible]

CANADA.

Get away to happiness—away to the [illegible] resting, pine-scented, sleep-giving air of the Muskoka Lakes. There you will find this [illegible] the cheery rooms, [illegible] food, golf, tennis, everything that makes life worth while. Passport not required. No war tax. **Royal Muskoka**, P. O., Lake Rosseau, [illegible]

CANADIAN RESORTS
For booklets, maps and guides—apply Grand Trunk Railway, 301 S. Clark St., Chicago. Phone Wabash 1757.

CALIFORNIA.

CALIFORNIA
THE LAND OF ETERNAL JUNE
Best reached via C. & N. W. Ry. City ticket office, 148 S. Clark St. Phone Randolph [illegible]

HEALTH RESORTS

A Cheerful Rest Cure

MORE like a pleasant [illegible] than a sanitarium—on a bluff overlooking Lake Michigan—with Sheridan Road in front. The ideal place to get well; equipped for the scientific treatment of chronic diseases. Especially attractive to convalescents or to those seeking congenial surroundings for a beneficial rest cure. Every facility for carrying out your physician's regimen. A staff of physicians in attendance. Moderate rates. Write for Booklet.

North Shore Health Resort
WINNETKA, ILL.
Telephone Winnetka 11[illegible]

PREMIER MINERAL BATHS
BENTON HARBOR, MICH.
The original bath house on the East Shore of Lake Michigan. Established 1898. This [illegible] for Rheumatism and Nervousness is the [illegible] the world. Try it. A. N. MICHELSON [illegible]
DR. C. N. RYNO, House Physician.
Write for rates and Booklet [illegible]

Hotel Whitcomb & Mineral Baths
ST. JOSEPH, MICHIGAN
Sure cure for rheumatism. Remodeled and [illegible] new management. Send for booklet.

Private Home For the FEEBLE [illegible] and MILDLY INSANE
Where love, kindness and harmony [illegible] Females only. Phone Wheaton 162 or [illegible]
MRS. E. B. HOWE, Wheaton, Ill.

FROZEN POULTRY SPECULATORS FACE VAST LOSS

51,000,000 Pounds Now in Storage with the Market Falling.

A big crop, disappointing volume of exports, and high prices have gotten speculators in dressed poultry in a tight fix, according to statements made by South Water street dealers yesterday.

Stocks of more than 51,000,000 pounds of poultry are held in cold storage houses of the country by these speculators.

Among the local holders are said to be most of the big meat packers; Lepman & Heggie, 215 West South Water street; O. D. Gilman & Co., 212 North Fifth avenue, and Feilchenfeld & Aaron, 208 North Fifth avenue. Feilchenfeld & Aaron, Lepman & Heggie, and O. D. Gilman & Co. were among the firms indicted by the May federal grand jury under the charge of manipulation of food prices.

Selling Out Stocks.

In a last desperate effort to dispose of this stock at a minimum loss, which will run into thousands of dollars anyhow, some dressers allege that frozen cold storage poultry, some of it as much as two years old, is now being sold in the guise of fresh killed iced poultry.

Most of the supplies were accumulated last fall at higher prices than ever known to have been paid before for cold storage stocks. It was expected European countries would flood this market with buying orders.

Hopes for "a Jolt."

"If these gamblers get a jolt they will long remember, it will be the best thing that could happen for the consuming public," said John J. Aman of Aman, Anders & Gunderson. "Had they been successful and profited this year, next year would have found them going to greater extremes. They are responsible for the fact that poultry prices since last fall have been 3 to 5 cents a pound higher than they should have been.

"They came to me last fall and offered to contract for our entire output, paying us a profit of 5 cents a pound. We refused to give up our regular trade for them, but they secured hundreds of other dressers throughout the country and got overloaded."

According to the government report there were 51,489,859 pounds of frozen poultry in cold storage houses in this country on July 1. This compared with holdings of 5,826,421 pounds on the same date a year ago.

One Holder Explains.

In a statement issued last night O. D. Gilman said:

"A number of commission men and some of the stockyards packers have a considerable quantity of chickens in storage, about 10,000,000 pounds altogether. This supply was put in storage last year. We have started an advertising campaign urging people to eat dressed poultry, but have never stated speculation in poultry."

Special Assembly Asked to Acquire Power Dam

In its efforts to take over the Brandon road dam, now held by the Economy Light and Power company, the sanitary district trustees yesterday decided to ask Gov. Lowden for a special session of the legislature to urge placing the Brandon locality in the jurisdiction of the district, so that the latter, which has underbid the Economy company, may supply light and power for the Joliet district.

U. S. Needs Stenographers.

A special appeal for stenographers and typists was issued yesterday by the United States civil service commission. The government needs great numbers of both men and women for service in the departments in Washington and federal offices throughout the country, and urges as a patriotic duty that citizens who can qualify apply immediately for examination.

MRS. __________.

His First Name Is "John" and That's All Mrs. James R. Huff Knows About Her Daughter Mildred's Recently Acquired Husband.

Mrs. John ______?

"SOMEWHERE in Wisconsin" a young couple is honeymooning in a large touring car. One is, or rather was, Miss Mildred Huff, the 18 year old daughter of Mr. and Mrs. James R. Huff of 3901 Lake Park avenue, and the other is John "Somebody or Other" of Milwaukee. And that's the "tragic" part of it all, for, although they know their daughter is married, her parents do not know the last name of the young bridegroom, as the marriage was "announced" to them by mail—on a postcard—from Milwaukee, and this is what it said:

"Dear Mama: JOHN and I got married today. We motored here from Chicago and are going to take a motor trip around the lakes in Wisconsin. I am too sleepy to write any more, as I have been 'on the go' all day. Don't worry; am all right. Love. MILDRED."

"The card is all I know about Mildred's marriage, and you see that it isn't very much," said Mrs. Huff.

"Last Thursday afternoon, a week ago today, she and some girl friends said they were going to a party on Blackstone avenue. Now, I think Mildred intended all the time to get married and the 'party' was just a scheme of hers to carry out that intention. She must have thought that I would know who 'John' was, but, although I have tried my hardest to place him, I can't do so."

Mildred, according to her mother, had just returned from the Nazareth academy, near Louisville, Ky., where she had been studying music for the last six months. She is known to her school chums as "Polly."

Give Entertainment for Dunning Patients

The patients of the Chicago State hospital at Dunning are anxiously looking forward to the annual entertainment which will be given tomorrow afternoon through the efforts of Mrs. M. B. Zippert, 3836 Gladys avenue. Those who will participate in the program are Harry Boyell, Sol Heller, Louis Boyell, Miss Rena Goldmeier, Miss Frances Pick, Miss Esther Geltner, and Mrs. Elmer Harvey. Refreshments will be served.

Swedish Mission Conference.

Representatives of forty-six churches of the Swedish Mission covenant will meet this evening for a conference on young people's work in the Lake View Swedish Mission church, Osgood and School streets. The conference will continue all day tomorrow and Sunday. The Rev. Gustaf F. Johnson of Minneapolis will speak this evening.

WOMEN PICKETS QUIT WORKHOUSE AFTER PARDON

Suffragists Plan More Demonstrations at White House.

Washington, D. C., July 19.—Sixteen women sent to the workhouse for their part in the tumultuous suffrage demonstration on Saturday at the White House accepted pardons from President Wilson today and were released after serving two days of their sixty day terms.

The prisoners left the workhouse apparently without regret, despite their previous declarations that they desired to serve out their time without appeal or clemency. These assertions had led to an announcement by the department of justice, pointing out that a pardon need not be accepted unless the prisoners desired it.

Plan to Continue Picketing.

At headquarters of the Women's party the sixteen were received as martyrs, and at a dinner given there in their honor plans were made for continuing the White House picketing of which Saturday's demonstration was a part.

A defiant statement issued at the headquarters said the campaign to impress President Wilson and the country by parading before the White House gates would go on without change.

Secretary Tumulty said the pardon must speak for itself and that the White House would have no statement to make of the president's reason for his action.

Dudley Field Malone, collector of customs of New York, who had planned to appeal the cases of the prisoners, declined to make any comment on the president's action. He received the news at suffrage headquarters.

Dr. Shaw Lauds Action.

Philadelphia, Pa., July 19.—"A wise and patriotic action," Dr. Anna Howard Shaw, honorary president of the National Woman's Suffrage association, said when informed today that President Wilson had pardoned the sixteen suffragists. "I am glad he viewed the sentence in the light he did and am grateful for his action."

FRAME PLEA TO WILSON.

At a "minute luncheon" yesterday in the rooms of Mrs. Brackett Bishop at the Chicago Beach hotel members of the Woman's party prepared a telegram to be sent to President Wilson urging the passage of the Susan B. Anthony amendment as a war measure. Among the signers were: Mrs. Brackett Bishop, Miss Ella Abeel, Mrs. William Henkle, Mrs. Nobel Prentiss, Mrs. Lawrence Gilbert, Miss Mary Colburn, Mrs. James T. West, Mrs. Josephine Kempt Linton, and Mrs. R. L. McCall.

Drill Offered Drafted Men.

Maj. Otto McFeely, commander of the Suburban Reserve battalion, Oak Park, issued a call yesterday to all men drafted in Oak Park to join the battalion at once and get the rudiments of military training, which may bring advancement early in the new national army. The men are asked to attend the battalion's drill Sunday morning on Phipps field, Oak Park.

SPONSOR

"Girl of the Ships" to Christen One of Government's New Ocean Going Vessels.

MISS HELEN WILLIAMS.

Miss Helen Williams, 18 years old, "the girl of the ships," daughter of "Andy" Williams, builder of dozens of huge craft and chief inspector of the Pittsburgh Steamship company, tomorrow will christen one of the first ocean going ships of the new government shipbuilding plan, to be launched in South Chicago.

The Choctaw will be launched at noon from the yards of the Chicago Shipbuilding company. The vessel is 251 feet long, forty-three and one-half feet beam and twenty-one feet in depth, designed specially to pass the Welland canal en route to the ocean.

NORTH SHORE PLANS CURFEW TO PROTECT GIRLS

Waukegan, Ill., July 19.—A curfew law requiring that all girls under the age of 18 years shall be off the streets by 9 o'clock unless accompanied by a relative, and providing that the police shall take into custody any girl breaking the rule, is urged in the letter sent out today to the mayors of Waukegan and other north shore municipalities by State's Attorney James G. Welch, in an effort to solve the problem that is presenting itself as a result of the large number of recruits at the naval station.

Mr. Welch urges the city councils of all north shore municipalities to pass the curfew ordinance or take some such similar action.

Mr. Welch sent letters to the following mayors: North Chicago, Peter Christiansen; Lake Bluff, William J. Vanderkloot; Lake Forest, Keene Addington; Highland Park, Samuel Hastings; Highwood, John Meyers; Libertyville, J. H. More.

HOT WEATHER SHOWS NEED OF ICE FOR BABIES

Yesterday's sun burned a wretched pain into the tummies of a thousand babies who needed ice. Reports to the health department and to charitable organizations were that suffering was intense among the infants of the tenement districts, and the indications are that the suffering will continue unless a large supply of ice is supplied to save the babies.

Yesterday's contributions to the ice fund follow:

Elaine S. Kahn	$10
Mrs. David Straus	5
Miss Betty McNair	1
F. S. T.	2
Day's total	$18

Angela A., who has gone to Algonquin with her sick mother and their two babies, is to be treated to an ice cream cone, a rare treat on her street. Marion Korets, who is 6 years old and who read Angela's letter in THE TRIBUNE, sent $1 for the mother and 5 cents for Angela's ice cream cone. Other contributions to the hospital fund were:

Mrs. A. P. B.	$1
Friend	1
F. S. T.	2
Day's total	$6.05

Contributions to THE TRIBUNE ice fund are used to furnish free ice to the tenement babies, who depend upon fresh milk for their existence. Those for THE TRIBUNE hospital at Algonquin help to send convalescent mothers of the tenements to the fresh air and good food treatment in the country, while their children are cared for at Camp Algonquin adjoining. Contributions may be sent to THE TRIBUNE.

White Flannels

There's a certain indescribable satisfaction in knowing that you're faultlessly clad in Jerrems' tailored clothes.

Just now we offer a suit with extra trousers for the price of the suit alone—

$35 to $65

Jerrems
Tailor for Young Men
3 Stores: 71 East Monroe St. 314 S. Michigan Ave. 7 North La Salle St.

August Records

"WE'LL be There—On the Land, on the Sea, in the Air" is a ringing defiance flung to a foe—sure to *strike fire* in the soul of Americans! Bugle-calls, drum and the splendid baritone of Arthur Fields make this record truly great. Also like it in patriotic strength are these other

Great Patriotic Songs

A2272, 10-inch, 75c. — WE'LL BE THERE—ON THE LAND, ON THE SEA, IN THE AIR. Arthur Fields, baritone. / WHAT KIND OF AN AMERICAN ARE YOU? Arthur Fields, baritone.

A2273, 10-inch, 75c. — FOR YOUR COUNTRY AND MY COUNTRY. Peerless Quartette. / JOAN OF ARC. Henry Burr, tenor.

A2271, 10-inch, 75c. — THE MAN BEHIND THE HAMMER AND THE PLOW. James Hall, baritone. / STRIKE UP THE BAND (HERE COMES A SAILOR). James Hall, baritone.

A2274, 10-inch, 75c. — OH, JACK! WHEN ARE YOU COMIN' BACK? Billy Burton, tenor, and James Hall, baritone. / I'M A REGULAR DAUGHTER OF UNCLE SAM. Katherine Clark, soprano.

Added to these is an unparalleled list of the biggest popular hits—*twenty-six* such hits as "Till the Clouds Roll By," from "Oh! Boy!", catchy and tuneful, sung by Anna Wheaton, star of "Oh! Boy!" and James Harrod, operatic tenor; and "Oh, Johnny!" the hit of "Follow Me," rendered by Elizabeth Brice, Keith vaudeville star; also *twelve* great dances, including two long awaited innovations, *ten-inch dance records at 75c*, just as brilliant and perfect in rhythm as the famous 12-inch Columbia dance records!

Then there are song gems by Lucy Gates, Vernon Stiles, and two well-loved classics by Charles Harrison; two hymns by Rodeheaver; whistling, Scotch dialect and talking novelties; and bell, saxophone, cornet and Hawaiian guitar instrumental recordings completing a list that is undoubtedly the greatest in popular appeal ever offered. Every record a HIT—and you can prove it today at any Columbia dealer's in the city.

New Columbia Records on sale the 20th of every month.

Columbia
GRAFONOLAS *and* DOUBLE-DISC
Records

YELLOWSTONE
Low Fares

The best way to visit this Wonderland is through the Western Entrance, only two and one-half hours auto ride to the famous geyser basin.

Denver, Colorado Springs and Salt Lake City may be visited en route without extra fare. Rocky Mountain National Park is a delightful side trip from Denver by rail or auto.

Yellowstone can now be made a pleasant incident in a trip to the Pacific Coast.

Send for copy of our 1917 Yellowstone Park Guide. It contains information required to plan a trip and an invaluable map of the region.

Remember, the Western Entrance, which possesses these advantages, is reached exclusively by Union Pacific Popular and Direct Yellowstone Route.

Geo. W. Vaux, G. A.
230 S. Clark St.
Chicago
Phone Randolph 141
Automatic 54-483

UNION PACIFIC

The Garden of Allah

A Thrilling, Spectacular Romance of the Great Sahara Desert.

COMING—SUNDAY, JULY 22nd

COLONIAL THEATRE

See this foremost motion picture feature from the famous novel and stage success by Robert Hichens. Presenting America's Celebrated Dramatic Actress

HELEN WARE

500 People Superb Scenes — WITH **THOMAS SANTSCHI** — Magnificent Photography

9 THRILLING—THROBBING REELS
A Selig Production Presented by
ALLEN FILM CORPORATION

Special Augmented Orchestra Directed by Paul Schindler

PRICES: 25, 50 and 75 CENTS
SHOWS DAILY

Where to Spend Your SUMMER VACATION

NEW HAMPSHIRE.

Open June 26 to Sept. 15
HOTEL WENTWORTH
NEWCASTLE-BY-THE-SEA
NEW HAMPSHIRE
NEAR PORTSMOUTH
Superbly situated on the New England Coast overlooking the Sea.
The hotel has all modern features with perfection of service. Accommodates 500. Unequaled facilities for golf, tennis, trap shooting and rifle range, dancing, yachting, canoeing, boating, bathing, deep sea fishing, motoring, well-equipped garage under competent supervision.
Associated with the IDEAL and NEW ENGLAND Tours.
Send postal to-day for illustrated book.
WENTWORTH HOTEL CO.
H. W. PRIEST, Manager.
Winter, Hotel Carolina, Pinehurst, N.C.

PENNSYLVANIA.

BUCKWOOD INN
SHAWNEE-ON-DELAWARE, PA.
Every outdoor recreation.
A. J. and C. V. MURPHY, Managers

MAINE.

GRINDSTONE INN — WINTER HARBOR, ME.
Across bay from Bar Harbor. Illustrated booklet. Booking office, Hotel Woodward, 55th & B'way, N. Y.

COLORADO.

THE PIKES PEAK REGION
Colorado Springs-Manitou, America's Scenic playground. For information and illustrated literature address Colorado Springs Chamber of Commerce or Manitou Commercial Club.

ILLINOIS.

HOTEL ATLANTIC CHICAGO
450 Rooms—$1.50 Up
300 Baths—$2.00 Up
Most Centrally Located. One Block from Lasalle Station, Post Office & Board of Trade—
Write for Folder "T" with Map.

BriggsHouse
Randolph and 5th Ave., Chicago
1 BLOCK FROM CITY HALL SQUARE
Location Most Central
200 Modern Rooms — Restaurant Facilities Unsurpassed.
Rate — Per Day, $1 and $1.50; With Bath, $1.50, $2 and $2.50

Starved Rock State Park
Illinois' Historic Scenic Resort
Good roads, bathing, boating, dancing and first class hotel accommodations. For booklet write CHARLES TOUTON, Prop, Utica, Ill.

ST. GEORGE
RESIDENTIAL HOTEL—60TH and BLACKSTONE
European, $45 to $90 a month. American, $25-$35 a week, family of two. Midway 5736.

PARKWAY HOTEL — NOW OPEN
LINCOLN PARK WEST AND GARFIELD AVE.
PHONE DIVERSEY 5000

Evanston Hotel — Only 18 minutes from Chicago's loop. Richly furnished rooms and finest cuisine. Reasonable rates. Evanston, Ill. Ph. Evanston 5000.

Ideal Country Outings
Via Aurora, Elgin & Chicago R. R.
THE FOX RIVER VALLEY ROUTE.

MISCELLANEOUS.

RIVER CRUISES
To St. Louis and beyond. Four-day trip, $17; seven-day trip, $37. Apply—J. D. Riddle, C. & A. Office, 142 South Clark St. Phone Harrison 4470.

MISCELLANEOUS.

GOODRICH STEAMERS
For Milwaukee, 8:00 P. M. Daily—$1.00 One way. $1.75 Round Trip.
For Muskegon, Grand Haven, 6:30 P. M. Daily, 1:30 P. M. Sat. $2.50 One Way, $4.50 Rd. Trip.
For Grand Rapids, 8:30 P. M. Daily. $3.00 One Way. $5.75 Round Trip.
For White Lake, 8:30 P. M. Fri. and Sat. $2.75 One Way. $5 Round Trip.
For Green Bay Ports—Tue., 1:00 P. M.; Fri., 7 P. M.
For Mackinac Island—1 P. M. Tuesdays.
City Ticket Office, 58 West Adams St.
Docks, Foot Michigan Ave.
"Any Hotel Office"

Starved Rock
Conducted one-day trips with guide in canyons. Steam-electric route. Six hours at Park. $3.25
Upper Mississippi and St. Croix Rivers. Seven days, rail and boat, meals and berth... $33.85
Keokuk Dam and Quincy, five days..........$18.85
The Dells, Devil's Lake, Madison, etc., including rail fare, hotels, five auto and three boat rides, conducted, five days. $29.50
CHICAGO TRAVEL BUREAU
Central 3347. 645 Marquette Building

A WEEK'S CRUISE—2200 Miles on 4 Lakes, Meals and Berth Included, $50
ON THE BIG, NEW CRUISING SHIPS
NORTH AMERICAN and SOUTH AMERICAN
For folder and complete information ask
Chicago, Duluth and Georgian Bay Transit Co.
W. H. BLACK, G. P. A., 314 So. Clark St.

"NIAGARA TO THE SEA."
1,000 miles inland water trip of immense charm and interest. See old Quebec, Thousand Islands, Niagara and hundreds of other historical spots. Address John F. Pierce, Asst. Traffic Mgr., Canada Steamship Lines, Ltd., 3 R & O Bldg., Montreal, Canada.

St. Louis to St. Paul by Mississippi river. Other fine water and rail trips. Write or phone for information. Streckfus Steamboat Line, Earl S. Hubbell, Masonic Temple, Chicago. Phone Randolph 2965.

STEAMSHIP ROOSEVELT
Daily from Municipal Pier. Leave for Michigan City 10:15 A. M. Evening Moonlights along shore, 8:40 P. M. Phone Franklin 5300.

COUNTY TITLE RESTS AMONG FOUR GOLFERS

Only Four Licenses Given, but Precedent May Permit Others.

BY JOE DAVIS.

Play in the Cook county open championship at Garfield park narrowed to the semi-final stage yesterday, and this morning George West will oppose Gunnar Nelson, both from Marquette Park. Each of these players has been runner-up in the city championship, and a close match should result. In the other half of the draw R. A. Bowker of Marquette will play J. Humphreys of Garfield, one of the two players who get into the championship flight after a tie for last place.

J. H. Douglas of Midlothian, former University High school star, upset William E. Mehlhorn, assistant professional at the Calumet club, 1 up. The prep player had to sink a six foot putt on the home green to clinch his victory. Douglas had a card of 35—32—67. R. A. Bowker had a card of 31—33—64 in defeating J. H. Dillon of Marquette, 2 and 1.

West Beats Douglas, 1 Up.

In the afternoon round West and Douglas furnished the feature match, the former winning, 1 up. West led, 2 up, at the end of the first round, and was 3 up at the tenth. Douglas reduced this lead to 1 up at the seventeenth hole, but lost the match when the home hole was halved in threes. Cards:

West, out..	6	3	3	2	4	4	4	3	3—32		
Doug's, out.	4	3	4	3	4	4	4	3	4—33		
West, in...	3	4	5	3	4	4	4	4	3—34—66		
Douglas, in.	4	4	3	4	4	3	4	3	3—32—65		

Summary of Play.

CHAMPIONSHIP.

First round—J. H. Douglas, Midlothian, defeated W. E. Mehlhorn, Calumet, 1 up; G. West, Marquette, defeated F. Marshall, Marquette, 6 and 5; J. Bird, Marquette, defeated H J. Rose, Garfield, 3 and 2; G. Nelson, Marquette, defeated B. J. Buffham, Garfield, 1 up; R. A. Bowker, Marquette, defeated J. H. Dillon, Marquette, 2 and 1; J. Stowell, Maywood, won from B. T. Allen, Maywood, by default; G. H. Hartman, Marquette, defeated D. Wright, Garfield, 6 and 5; J. Humphreys, Garfield, defeated J. Hackett, Glen Oak, 5 and 4.

Second round—West defeated Douglas, 2 up; Nelson defeated Bird, 4 and 2; Bowker defeated Stowell, 5 and 4; Humphreys defeated Hartman, 2 and 1.

CONSOLATION FLIGHT.

First round—W. MacMillan, Austin, defeated C. Phillips, unattached, 2 and 1; B. Smith, Marquette, defeated J. Samuels, Austin, 2 and 1; F. J. Brady, unattached, defeated P. B. Hyland, unattached, 5 and 4; N. Morris, Glen Oak, won from H. B. Azone, unattached, by default; P. J. Flanagan, Lincoln, defeated P. Jacobsen, Marquette, 1 up; 19 holes; G. A. Jones, Maywood, defeated J. Kennedy, unattached, 1 up; W. Bone, Marquette, defeated H. J. Wernicke, Garfield, 6 and 5; S. Ryan, Garfield, defeated J. Reilly, Jackson, 1 up, 20 holes.

Second round—Smith defeated MacMillan, 3 and 2; Morris defeated Brady, 1 up, 19 holes; Jones defeated Flanagan, 3 and 2; Bone defeated Ryan, 1 up, 19 holes.

Semi-final matches will be played this morning and finals in the afternoon.

GOLF PRIZES GO TO MESSRS. VILAS

R. C. Vilas won low gross prize in the qualifying round of the members' annual tournament at Glen View, getting 80. W. A. Vilas won low net with 81—12—69. Six flights of eight each qualified, as follows:

—R. C. Vilas, 80; W. A. Vilas, E. M. Barnhart, 81; G. F. Hennsberry, 82; C. A. Donell, L. A. Ferguson, 84; C. Brown, A. M. Charles, 86; H. R. Hixson, 87; D. A. Noyes, 88; M. W. Williams, 89; E. A. Engler, R. M. Folwell, W. B. Sawyer, R. M. Torrence, 90; O. T. Wilson, J. L. Alabaster, 91; F. A. Rehm, J. E. Nyman, L. L. McArthur, J. C. Banister, R. B. Wilson, F. H. Scott, F. H. Hardy, F. P. Horan, 92.

C. A. Cook, 93; J. R. Pumphrey, A. F. Stevenson, N. H. Bokum, C. S. Roberts, D. Fiske, 94; Brown Pusey, C. R. Dox, E. A. Mayo, W. K. Ide, 95; J. H. Fall Jr., T. H. McInnerney, 96; C. M. Goodwin, 97; G. M. Ludlow, O. R. Latham, T. S. Noyes, F. P. Dakin, G. B. Foster, 98; P. B. Bass, H. B. Riley, 99; L. B. Taylor, 100; E. H. Adams, 102.

There were eighty-eight starters. The first match round will be played this afternoon.

The governing boards of the Mystic Golf association and the Knights of Columbus Golf association will meet in a team match in the near future. President Joseph Sabath issued a challenge to the Knights and details will be arranged at a meeting Monday afternoon.

Miss Sterling Will Play in Foursome Here July 28

Word has been received from Atlanta that Miss Alexa Sterling, national golf champion, has recovered from her illness and will take part in the four ball match to be staged at Onwentsia July 28 for the benefit of the women's section of the Navy league. The other players will be Miss Elaine Rosenthal of Ravisloe, former western champion and present north and south champion; Charles Evans Jr., and Robert A. Gardner. Tickets can be purchased from Mrs. Louis M. Stumer, women's section of the Navy league, 1402 Stevens building.

Pater-Filius Tournament at Midlothian Club Today

The fourteenth annual Pater-Filius tournament of the Midlothian Country club will be held today. It is open to fathers and sons affiliated with clubs in the Western and United States Golf associations. It is a two ball event at thirty-six holes.

Stars of Tennis World Play for Red Cross Today

Utica, N. Y., July 19.—The first big tennis meeting of the year will be held tomorrow, when a two days' round robin of ten of the leading players will begin on the Yahnundasis Golf club's courts. This is the first of a series of exhibitions in behalf of the American Red Cross and the ambulance fund of the United States National Lawn Tennis association.

Horine May Compete Again.

San Francisco, Cal., July 19.—George Horine, erstwhile world's champion high jumper, may take another flyer at athletics. He has been farming in Merced county and is reported to be preparing to enter the far western championships to be held next month.

THE GUMPS—WILL SOMEBODY GET A MUZZLE?

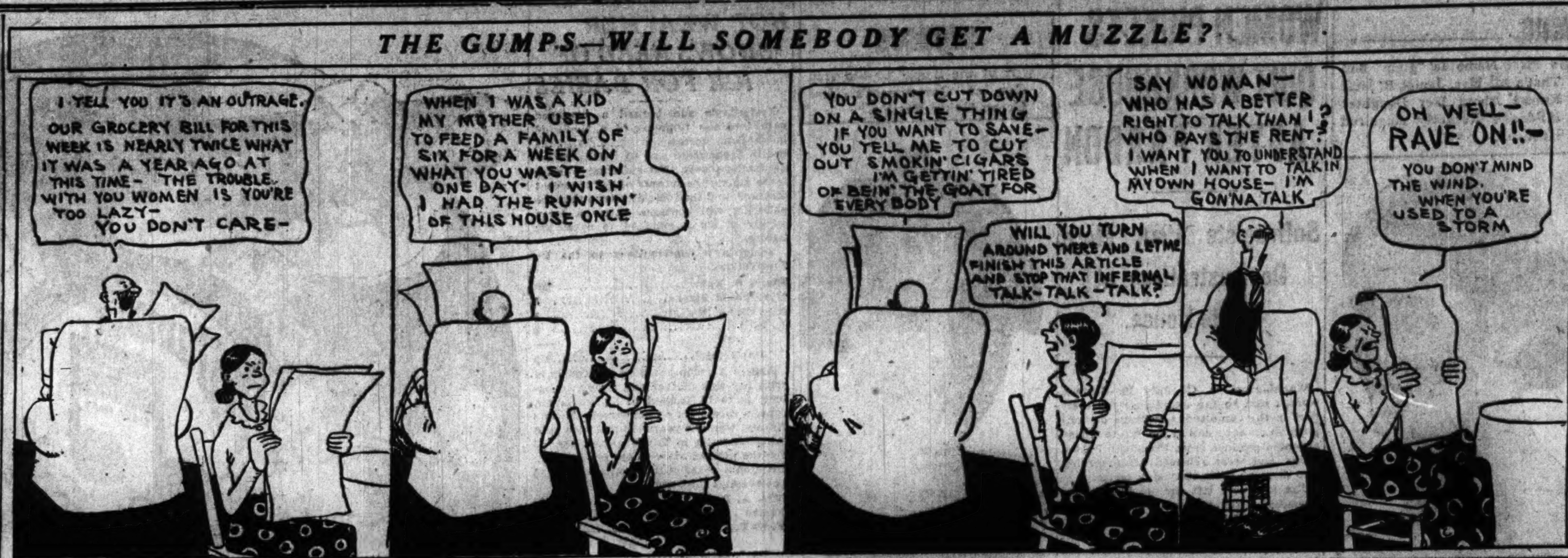

NORTH SIDE GOLFERS LEAD RIVAL TEAMS IN WOMEN'S TOURNEY

North side golfers won the second of the women's team championship matches played at Skokie yesterday, getting a total of 33 points. The south side octet was second with 24 points, and the west side trailed with 15. The north side now leads with 71 points. The south side has 45½ and the west side 37½.

Low gross honors of the match went to Miss Carolyn Lee of Kansas City, who is spending the summer here and playing at Beverly. Miss Lee had a card of 93. In addition to getting low gross she had low net of 86. Mrs. F. C. Letts of Indian Hill, western champion, had 96, and Mrs. Melvin Jones, city champion, took one more.

Miss Llewellyn in Tourney.

Miss Vida Llewellyn of La Grange, former western champion, made her initial appearance in a tournament this year, getting five points in the threesome, in which Mrs. R. H. Smalley and Mrs. Luther Kennett were the other contestants. Miss Llewellyn won second low net prize with a card of 98—6—92.

Mrs. S. Brown of Wheaton won the event against par for substitute players, her allowance of 12 enabling her to finish all square with par.

Mrs. F. Brundage and T. R. Pickard of Anaconda, Mich., tied for low gross in the mixed foursome with Mrs. H. L. Pound and F. D. Hill at 92 and divided the prize. Low net went to Miss K. Orde and N. L. Hoyt Jr., 99—16—83.

Scores of Teams.

NORTH SIDE.

1. Mrs. F. C. Letts, Indian Hill	5½
2. Mrs. L. Kennett, Evanston	4
3. Miss E. Pearce, Skokie	3
4. Mrs. J. W. Douglass, Westmoreland	5½
5. Miss L. Fergus, Glen View	6
6. Miss B. Towne, Skokie	4
7. Mrs. R. L. Walcott, Evanston	½
8. Miss C. Lukens, Edgewater	4½
Total	33

SOUTH SIDE.

1. Mrs. G. S. Haskell	0
2. Mrs. R. H. Smalley, Windsor	0
3. Mrs. E. E. Harwood	5½
4. Mrs. S. Widney, Beverly	3½
5. Mrs. F. Brundage, Olympia	2½
6. Miss C. Kuhnert, South Shore	4
7. Miss C. Lee, Beverly	6
8. Miss M. Edwards, Midlothian	2½
Total	24

WEST SIDE.

1. Mrs. M. Jones, Glen Oak	3½
2. Miss V. Llewellyn, La Grange	5
3. Mrs. C. F. Braffette, La Grange	½
4. Mrs. L. N. Brochon, Hinsdale	0
5. Miss R. Burnett, Maywood	½
6. H. Linn, Chicago	1
7. Miss V. Gardner, Glen Oak	2½
8. Mrs. J. Worley, Hinsdale	2
Total	15

Golfers in Tourney Match Nearly Hit by Lightning

St. Paul, Minn., July 19.—Harry Legg and Dick Ordway, 14 year old White Bear golfer, with their caddies and a small gallery, narrowly escaped being struck by lightning this afternoon on the White Bear club course while Legg and Ordway were playing the second round of the Minnesota State Golf association tournament.

In the middle of the last nine holes, during a heavy rain storm, a bolt struck midway between the two players in a blinding flash. Players, caddies, and gallery were frightened, but no one was hurt. Legg won, 8 and 7.

Henry Cowie was eliminated by W. D. Middleton. Archie Mudge, brother of Dudley Mudge, present state champion, who is unable to defend his title because he is in the government aviation school at Princeton, beat Herb Crummy, Glenwood, 1 up.

MENNEN'S KORA-KONIA

Soothe that torturing SUN-BURN

—when it smarts and aches and blisters —when you can't sit or lie or stand—then sprinkle Mennen's Kora-Konia on *thick!*

It is cool and soothing. It *heals* tender skin quickly. It is antiseptic. Sprinkle it right on the open sores. How good that feels!

Use Mennen's Kora-Konia for all skin ailments. Use it freely. Your doctor recommends it.

Large-size box for a quarter at any drug store.

Gerhard Mennen Chemical Co. Newark, N. J.

Woods and Waters By Larry St. John

LAKE BEULAH, WIS.
(Contributed by Leonard Hopkins.)

It is surprising how few Chicago anglers are aware of this beautiful spot, located about 100 miles from the crossing cop's whistles that make musical Chicago's famous "loop." Rather a long distance for week-end trips, when a fellow wants to get in all the fishing that Saturday afternoon and Sunday allows, but for three or four days or a week's stay it's hard to beat.

Though somewhat larger than the average lake we Chicago "bugs" are in the habit of fishing, Beulah is what we would term "an easy lake to fish." No matter which direction the wind may be or how much the lake is stirred up, there is always some part that is calm—made possible by the many bays afforded by the irregular shape of the lake. The largest one, at the north end, is almost separated from the main part by Jesuit island—some 800 yards in length.

Going through the channels at either end of the island one gets into the "mill pond"—which term describes it. The deepest part of the lake is here. Many large northern pike are taken from this section and the shore line around the island offers good feeding ground for bass.

The bays are either covered with lily pads or contain the under-surface weeds continually sought by the bait caster. Plenty of bullrushes mark the south end of the lake, and though it is a long row down there it is usually worth while.

Do the large bass at Beulah strike at artificial lures? Well, it's hard to say how often, but Paul Heitmann's six and three-fourths and six and one-half pound large mouths were taken here in 1915 and 1916, respectively, and the seven pounder that adorns the dining room wall at home fell victim to the wiles of a Mascot one moonlight night last June.

Th still fishermen will find sizeable blue gills and silver bass and perch fishing better than in any Illinois lake or the majority in Wisconsin.

Folks in close touch with the north branch of the Milwaukee electric have a sort of luxurious connection with Beulah, while Chicagoans use the Soo line to Mukwonago—ninety-two miles. A favorite route is via Milwaukee, as the electric affords a very good schedule to the lakes in this region, running hourly at some parts of the day. The fare from Milwaukee to Beulah is 57 cents.

Hotel accomodations are excellent.

Jap Tennis Star Coming to U. S.

New York, July 19.—Ichiya Kumagae, Japanese tennis champion, is said to be on his way to this country, and is expected to compete in the national singles tennis tournament to be held at Forest Hills next month for the purpose of raising funds to buy an ambulance for the Red Cross. Last year the Japanese player was rated sixth in the ranking of this country.

JACKIES IN BOUTS; FAVOR TAKES TITLE FOR LIGHTWEIGHTS

"Tribune" Decisions

Decisions of "Tribune" fight representatives are:

At New Orleans—Red Dolan and Phil Virgets fought draw [15].

At Aurora—Freddie Rock won decision from Andy Williams [10]; Freddie Martin and Benny Bogel fought draw [8].

At Rock Island, Ill.—Johnny Ritchie and Kid Herman fought a draw [10] Tommy Harrison beat Young Donahue [6].

At Des Moines—Johnny Nea and Solly Burns fought draw [10].

The lightweight boxing championship of the Great Lakes Naval Training station changed hands yesterday when the holder of the belt, Kendall, handed it over to Favor of Camp Paul Jones, who walloped Martell of the Fourth regiment in the title bout. Kendall announced that he was through with competition. He retired undefeated.

"Red" Wertiman, a Chicago boy in Company X 1, First regiment, Camp Paul Jones, showed Barnes, a ship's cook, that he should be allowed to have his "seconds" at mess whenever he cares to. An altercation between the two early in the week, when Wertiman tried to eat twice, resulted in the bout. Wertiman slammed his opponent into submission.

Weiss, Company G, Third regiment, Camp Paul Jones, and Corsey, Company I, First regiment, failed to show as much fight as they did on the ball field last week, when they mixed furiously around second base; consequently they were tossed out of the ring at the end of the first round because they were too mad to battle. Results:

Lewis, Co. F, Camp Paul Jones, stopped Jordan, Co. C 2, H. S., in third round.

Favor, Camp Paul Jones, stopped Martell, Fourth regiment, in the third round.

Frederickson, Co. K 1, Camp Paul Jones, had a shade over Nutt, Co. C 1, H. S.

Yost wrenched knee in bout with Blackwell, Co. G 1, Camp Paul Jones. Declared no contest.

Martinek, public works, shaded Hass, B 1-4 [three rounds].

Barnes, ship's cook, stopped by Wertiman in third round.

Emro retained middleweight title by shading Fletcher in three rounds.

EMPIRE CITY STAKES.

Morrisania handicap, 3 year olds and up, 1 mile and 70 yards—Ticket, 115 [Schuttinger], even, 1 to 4, out, won; Xylon, 124 [Knapp], 9 to 5, 1 to 3, out, second; Dick Williams, 126 [Connelly], 4 to 1, even, out, third. Time, 1:48 4-5. Only three starters.

Demoiselle stakes, 2 year old fillies, 5½ furlongs—Wawbeek, 113 [Buxton], 9 to 1, 3 to 5, 1 to 2, won; *Rosie O'Grady, 125 [Robinson], 1 to 5, out, second; Quietude, 113 [Ryan], 10 to 1, 3 to 5, 3 to 5, third. Time, 1:09. *Mrs. Trubbell, Spark, †Arrowhead, and †Perplexing ran.

*Thompson entry. †Wickliffe stable.

Pugilistic Pointers By Ray Pearson

There ought to be a lot of action tonight when Joe Welling, local lightweight, swaps punches with Johnny Dundee at New York. It will be their second meeting, the first being a pretty even affair. Welling reports his bum right mitt in good condition again, and in a letter to a local friend he hinted that he expects to stop the Italian.

* *

The more John Wagner, Racine promoter, thinks about the card he has billed for next Monday night the more enthusiastic he becomes. The "old boy" is strong for the little fellows. He likes 'em to perform for him because they carry the speed and seldom pull any of the stalling stuff. That's why he is sweet on his Burman-Thompson windup. Burman says he's going to land a k. o. on Georgie, but Georgie denies that anything of the kind is going to happen.

* *

Bryan Downey, Columbus welterweight, has been matched by Manager Emil Thiry to scrap ten rounds with Fred Dyer, an Australian, at Rochester, N. Y., next Monday night. Downey and Thiry will leave for the east Saturday.

TEN EYCK, AGE 65, TO ROW RILEY, 71

Syracuse, N. Y., July 19.—James E. Ten Eyck, veteran coach of the Syracuse university rowing crews, has accepted a challenge from James Riley, former world's champion sculler, for a three mile rowing race on Lake Lonely, Saratoga, in September. There will be a side bet of $1,000 on the race.

Riley is 71 years old, while Ten Eyck is 65. Seven years ago Ten Eyck defeated Riley over the same course by sixteen lengths in a three mile race. It was predicted that neither could stand the strain, but both veterans finished strong. Ten Eyck's time was 23:13; Riley's, 23:3.

A. A. F. Plans Five Meets to Decide Class Title

Track championships in the five classes of the A. A. F. will be settled in five Saturday meets, the first on July 28 and the final on Aug. 25. Competitors will be assigned the various classes according to past performances. The class E meet will be the first held, July 28. The athletes then making records good enough to entitle them to move up a class in the A. A. F. universal scoring chart will be entitled to compete in the events of the following week, until the class A honors are settled.

DOLAN IN DRAW; FANS NEAR RIOT

New Orleans, La., July 19.—[Special.]—A near riot featured the fifteen round bout between Sunburst Dolan and Phil Virgets when Referee Hubie O'Brien called it a draw. Dolan had won practically every round, using a stiff left hook and left jab to almost knock out Virgets, who depended on a long right arm swing to the kidneys as his most effective punch.

Referee O'Brien said: "I would have called it 'no contest' if I could have got something on the boys. They both stalled, they did not fight. Thousands of fans had money bet on the scrap and, knowing it was a frameup, I called it a draw to save their money."

INDIAN CAPTURES SHOOT HANDICAP

St. Joseph, Mo., July 19.—Honors in the western handicap shoot, which closed today, went to Hugh McDaniel, a full blood Choctaw Indian, who broke 97 of 100 targets. McDaniel is the Indian who recently offered $50,000 to the American Red Cross fund. He made a fortune in oil.

High professionals—Bert Lewis, Auburn, Ill., 97; Arthur Killam, St. Louis, 96; R. W. Clancy, Chicago, and C. W. Hymers, Davenport, Ia., 94; Ed Banks, Wilmington, Del., and W. R. Crosby, O'Fallon, Ill., 93.

High amateurs—M. H. McDaniel, Durant, Okla., 97; C. M. Powers, Decatur, Ill., and G. D. Hedges, Panama, Neb., 95; R. A. King, Delta, Colo., and G. W. Machlin, Lawrence, Kas., 94.

TERRIFIC SPEED FOR ROAD TRAVEL TO JUNK'S CREDIT

BY SHEPPARD BUTLER.

A stock model Hal Twelve, piloted by Fred Junk of Pittsburgh, made a terrific run from that city to Chicago yesterday, covering the 525.3 miles reeled off by the speedometer in a total elapsed time of only 15 hours and 3 minutes.

Such records as are available indicate that is the fastest time ever made over country roads and through cities and towns for this distance. The Chicago to New York record, made a year ago by B. F. Durham and Al Walden, was 31 hours flat for 1,047 miles. Fast time also was made by W. F. Sturm, driving a Hudson from San Francisco to New York in 1916, but his average speed was not as high as that of Junk.

Averages 35 Miles an Hour.

The Pittsburgh driver averaged a little more than thirty-five miles an hour for the entire distance, slowing down through cities to "what seemed safe," as he expressed it, and getting through without interference from the police at any point. Many open stretches of country road were covered at sixty-five miles an hour.

At the Illinois-Indiana boundary line the speeding car was met by a delegation headed by Harry Newman, G. W. Stratton, and two motorcycle policemen. The latter cleared a path and Junk gave the natives a thrill by tearing through the south side and up to the Hal headquarters at Twenty-fifth street and Michigan avenue with his throttle wide open.

Drives Over Lincoln Highway.

The drive was made for the most part over the Lincoln highway, but bad roads made detours necessary in several instances.

According to its sponsors, the stunt was designed to show the possibilities of fast automobile transportation for military purposes.

Beyond question best values

THESE Hart Schaffner & Marx suits at $25 are unquestionably the best values you'll see. Sport styles, golf suits, Norfolks, 3 button, 2 button sacks; skeleton coats, silk lined coats; sizes for all sorts of figures. And a big variety of weaves to choose from.

One of the best results of the Maurice L Rothschild policies is the sense of security you get in buying here. Every purchase must prove satisfactory or money back.

Get ready for future needs. Save $10 to $15 on the suit. $25

Young men's suits of the hour; 4th floor

NEW developments in models, new colorings; clan plaids, shepherd checks, gabardines, silk decorated tweeds. Greys, greens, browns, tri-color effects. Very fine materials, tailored perfectly; styles for college and high school men, young business men.

$15, $18, $20, $22.50, $25, $30, $35

Light weight suits for summer; 3rd floor

SCIENTIFICALLY constructed, in materials of finest quality, perfectly hand tailored. They're stylish and they'll keep shape. Worsteds, flannels, mohairs, linens, silks, Palm Beaches, Dixie weaves.

$7.50, $10, $12, $15, $18, $20, $25, $30

Maurice L Rothschild

Money cheerfully refunded — *Good clothes; nothing else.* — Chicago Minneapolis St. Paul

Southwest corner Jackson and State

Looks $1600! Costs $1295!!

Willys SIX

L Head Type of High Power

You can see with half an eye that the new Willys Six is amazing value.

Look at it in comparison with other sixes that cost from $300 to $400 more!

And then dig deeper.

Compare its performance with cars priced around $1600.

You'll like the Willys-Six performance *better.*

That's because the Willys-Six strikes a scientifically correct balance between power and weight—a balance that you feel the instant you drive it.

The secret is greater power and sturdy light weight to support it—the Willys-Six seems livelier—easier to handle.

And it's a beauty—new, smart, double cowl body with long, racy lines.

Looks and acts like $1600!—costs $1295!!

Look this car over and get the "feel of it"—you, too, will say it is amazing value at $1295.

And it *is.*

Willys-Overland, Inc., Toledo, Ohio
CHICAGO SALESROOMS
2419-25 Michigan Avenue
Phone Calumet 5800

$1295

f. o. b. Toledo—Subject to change without notice

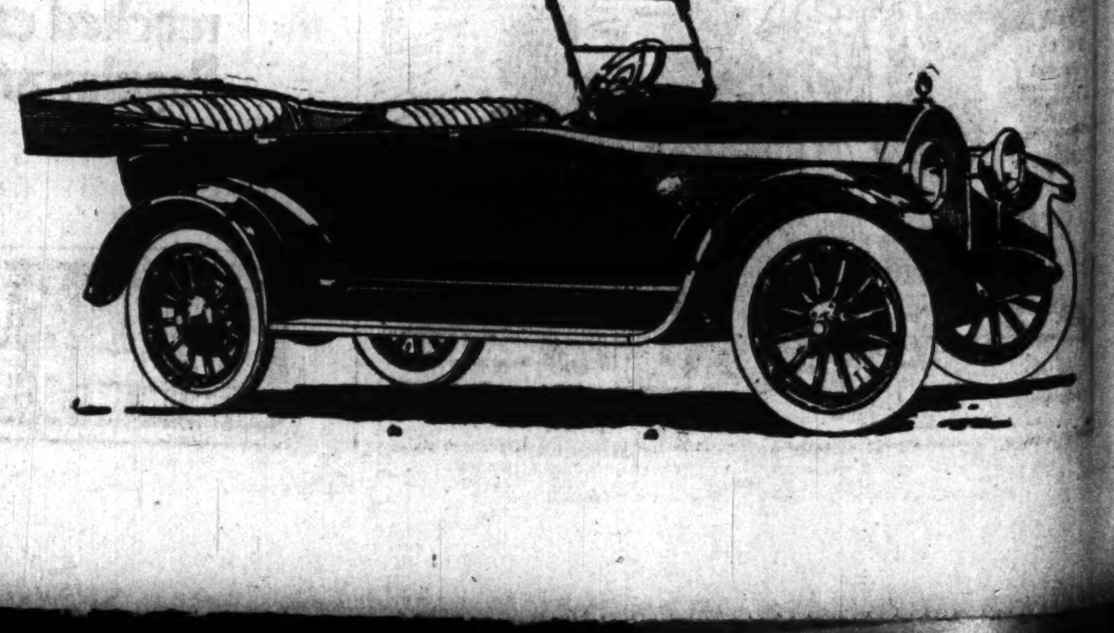

GAINER DROPS SOX FOR COUNT WITH A HOMER

Drive Nets 2 Runs in First and Wins for Boston, 3 to 2.

BY JAMES CRUSINBERRY.

A home run into the left bleachers by Del Gainer in the first inning spoiled the whole afternoon for a big crowd of White Sox rooters at Comskey park and enabled Boston's Red Sox to nose out a victory in the first fight of a series of five by a score of 3 to 2. One man was on when Gainer delivered the four base blow, and that was the blow that decided the battle.

It was a great game of baseball, but it was an uphill fight for the boys on the south side. Boston, with its two run lead in the first round, was filled with confidence, and confidence seemed to inspire the Hub town fellows, for they displayed more spirit and enthusiasm than they have against the Sox in any game this season.

Sox Fight All the Way.

In spite of the handicap the Sox caused many a thrill for the crowd, for the Rowlanders fought madly every inch of the way and lacked only one run of tying the count when the end came. They were slugging at the curves of big Babe Ruth, the giant southpaw, and the big fellow was in fine fettle. In the first few innings he steamed the ball through in a way that made the old timers think of the days of Rube Waddell, and the Sox were helpless, just as helpless as they were ten or twelve years ago when Rube was hurling.

However, the big southpaw weakened just a trifle later in the game and the Sox whaled one run home in the fourth when Hap Felsch connected for a two bagger which sent Jackson home from first base. The other run came in the ninth, when Swede Risberg poled a triple to the wall in right center. Those two blows were the only damaging ones delivered during the game. There were several other chances where a blow, even for one base, would have done wonderful business, but in those critical times the Sox were null and void.

Williams Gives Ruth Battle.

Claude Williams was selected to oppose the big Boston hurler, and outside of the first inning the little Chicago southpaw was the equal of his rival. In that first round, though, the big business was done. After he had retired the first batter on a pop fly Williams permitted Barry to walk to first base and then he began feeding his curves to Gainer. Del finally picked on one of those curves, a rather slow twister, started low and winding its way up high and on the inside. Gainer acted as if set for that very delivery, for he stepped forward and took a full swing. The ball landed in the middle of the bleacher, and Gainer trotted around, sending Barry in ahead of him.

After that Williams pitched some swell baseball. He was making the boys boost easy fly balls into the air. Along in the sixth inning, after two were out, Larry Gardner boosted one of those ridiculously easy pop flies. It was down behind third base, however, too far back for Weaver or Risberg to nab and too far in for Jackson to capture. The ball landed squarely on the foul line and raised a cloud of white lime. It was good for two bases. Hooper followed with a sharp single to center and Gardner beat Felsch's frantic peg to the plate.

Great Chance in Eighth.

The Sox had one big opening in the eighth, when with one out Gandil singled. Risberg flied out, but Schalk singled, and then McMullin, batting for Williams, got a hit on a lucky bounce over Gardner's shoulder. Scott stopped the ball, however, so no runner got home, but the bases were filled. John Collins had a chance to become a hero, for he was next up, but although John delivered a nice drive it was right into the center fielder's hands.

One was out when Risberg started a ninth inning rally with his triple to the right center wall. Schalk immediately poked a single to center, sending Risberg home, and the crowd got wild again. Eddie Murphy was hustled out to run for Schalk and Jenkins was sent up to hit for Wolfgang. Jenkins hit a nice fly right to Hooper, and then John Collins ended the game by forcing Murphy at second on a roller to Scott.

CHICAGO.

	AB	R	H	TB	BB	SH	SB	P	A	E
J. Collins, rf	5	0	0	0	0	0	0	3	2	0
Weaver, 3b	4	0	0	0	0	0	0	0	0	0
E. Collins, 2b	3	0	1	1	1	0	0	3	1	0
Jackson, lf	4	1	1	1	0	0	0	1	0	0
Felsch, cf	4	0	1	2	0	0	0	1	0	0
Gandil, 1b	3	0	1	1	1	0	0	5	1	0
Risberg, ss	4	1	1	3	0	0	0	5	2	0
Schalk, c	4	0	2	2	0	0	0	9	2	0
Williams, p	1	0	0	0	1	0	0	0	0	0
*McMullin	1	0	1	1	0	0	0	0	0	0
Wolfgang, p	0	0	0	0	0	0	0	0	0	1
Totals	†34	2	8	11	3	0	0	27	8	1

*Batted for Williams in seventh. †Jenkins flied out for Wolfgang in ninth.

BOSTON.

	AB	R	H	TB	BB	SH	SB	P	A	E
Walsh, cf	3	0	0	0	1	0	0	5	1	0
Barry, 2b	3	1	0	0	1	0	0	2	2	0
Gainer, 1b	3	1	1	4	1	0	0	8	0	0
Gardner, 3b	4	1	4	6	0	0	1	0	3	0
Hooper, rf	4	0	1	1	0	0	0	3	0	0
Lewis, lf	4	0	0	0	0	0	0	2	0	0
Scott, ss	4	0	2	2	0	0	0	2	2	0
Agnew, c	4	0	2	2	0	0	0	4	0	0
Ruth, p	4	0	0	0	0	0	0	1	1	0
Totals	33	3	10	15	3	0	1	27	9	0

Chicago ......0 0 0 1 0 0 0 0 1—2
Boston ......2 0 0 0 0 1 0 0 0—3

Two base hits—Gardner [2], Felsch. Three base hit—Risberg. Home run—Gainer. Struck out—Williams, 5; Ruth, 3. Bases on balls—Williams, 2; Ruth, 3; Wolfgang, 1. Double plays—Schalk-Gandil; J. Collins-Schalk. Hits—Williams, 7 in 7 innings. Time—1:52. Umpires—Dineen and O'Laughlin.

CREPE HANGER

Boston's First Baseman "Took All the Joy Out of Life" for White Sox by Home Run Clout in First Inning.

DEL GAINER.

The Standing

AMERICAN LEAGUE.

	W.	L.	Pct.		W.	L.	Pct.
CHICAGO	55	32	.632	New York	42	40	.512
Boston	52	32	.619	Washn	33	50	.398
Cleveland	47	41	.534	St. Louis	34	53	.391
Detroit	44	41	.518	Phila	31	49	.387

YESTERDAY'S RESULTS.

Boston, 3; Chicago, 2
Detroit, 2; New York, 0
St. Louis, 4; Washington, 2
No other scheduled.

GAMES TODAY.

Boston at Chicago. Washn. at St. Louis.
New York at Detroit. Phila. at Cleveland.

NATIONAL LEAGUE.

	W.	L.	Pct.		W.	L.	Pct.
New York	50	26	.658	CHICAGO	43	43	.500
Phila	41	33	.554	Brooklyn	38	39	.494
St. Louis	44	39	.530	Boston	33	46	.418
Cincinnati	47	43	.522	Pittsburgh	27	54	.333

YESTERDAY'S RESULTS.

Pittsburgh, 6; Boston, 1
Other games, rain.

GAMES TODAY.

Chicago at Boston. St. Louis at Phila.
Pittsburgh at N. Y. Cincinnati at Br'klyn.

Notes

The crucial series will be continued today.

Red Faber is slated to hurl his spitter at the champions today, and may be opposed by Ernie Shore. Cicotte also is ready for a combat.

Boston wanted to double up today instead of playing off a postponed game on Monday, an open date, but it looks as if Comiskey has won the argument and induced the Red Sox to stay and play.

A peculiarity of the game was the fact that the Sox weren't credited with an assist until the sixth inning. In the first five innings the Red Sox were either popping out or fanning or hitting home runs into the left bleacher.

The Bostons were close to scoring in the eighth, but a peg to the plate by Shano Collins stopped them. Gainer walked and made third when Gardner beat out a bunt which Wolfgang threw to right field. J. Collins recovered it and killed Gardner at second, then Hooper flied to J. Collins, who killed Gainer at the plate when he attempted to score after the catch.

There was a bit of rowing in the seventh. Scott led with an infield hit and Agnew singled, sending Scott to third. Ruth forced Agnew, Scott staying at third. Then Walsh walked, filling the bases. The Red Sox then signaled for the squeeze play, and with Scott coming in, Barry bunted in front of the plate. Schalk snatched the ball, stepped on the plate, and shot to first for a double play. Then the Bostons protested that the ball had hit Barry as he bunted. In the press stand about half the fellows thought it had.

Fosters' Rally in Seventh Beats Indianapolis, 4-2

Cincinnati, O., July 19.—[Special.]—Rube Foster's American Giants of Chicago took the third straight game of the series from the A. B. C.'s of Indianapolis, 4 to 2, by pounding Britt hard in the seventh inning. Score:

A. B. C. ......0 0 0 1 1 0 0 0 0—2 10 1
Giants ......0 0 0 0 0 0 3 1 *—4 8 0

Batteries—Britt, Powell, and Whitworth; Redding and Petway.

HONUS WAGNER TWENTY YEARS IN BIG LEAGUES

Has "Day." at Boston, Mates Win, and Scribe Has Nose Broken.

Boston, Mass., July 19.—Cooper held Boston to four hits, enabling Pittsburgh to win, 6 to 1, and to split even in the six game series.

Before the game President Haughton of Boston presented Honus Wagner with an elaborate fishing outfit. It was the twentieth anniversary of the appearance of Wagner in the National league, and a "Wagner day" celebration was arranged. The veteran shortstop made his first major league effort as an outfielder with the Louisville club in a game with Washington on July 19, 1897. He came here especially for the celebration. He is recovering from spike wounds received recently and has been at his home in Pittsburgh.

In the first inning E. F. Ballinger, a Pittsburgh sporting writer, who was standing in the press box, suffered a broken nose from a foul tip off Maranville's bat. Score:

Pittsb'gh.	AB	R	H	E	Boston.	AB	R	H	E
Bigbee, lf	3	0	1	0	Mar'ville, ss	4	0	0	2
Pitler, 2b	5	1	2	0	Powell, cf	4	0	1	0
King, rf	5	1	1	0	Rehg, rf	4	0	0	0
Carey, cf	5	1	3	0	Kelly, lf	4	0	0	0
W. W'ner, 1b	5	0	0	1	Kon'tchy, 1b	4	0	0	0
Ward, ss	3	1	1	1	Smith, 3b	3	1	1	0
Debus, 3b	4	1	2	0	Rawlings, 2b	3	0	1	1
Fischer, c	4	0	1	0	Tragresser, c	3	0	0	0
Cooper, p	4	1	1	0	Barnes, p	0	0	0	0
					Allen, p	1	0	0	0
					Ragan, p	0	0	0	0
					*Mafee	1	0	1	0
Totals	38	6	12	2	Totals	32	1	4	3

*Batted for Allen in eighth.

Pittsburgh ......1 2 2 0 0 0 0 1 0—6
Boston ......0 1 0 0 0 0 0 0 0—1

Two base hits—King, Carey, Smith. Stolen bases—Carey [2], Bigbee. Bases on balls—Allen, 2; Ragan, 1. Hits—Barnes, 5 in 2 innings; Allen, 6 in 6. Struck out—Cooper, 3; Barnes, 1; Allen, 4. Umpires—O'Day and Harrison.

CHICAGO HORSES WIN AT AURORA

Aurora, Ill., July 19.—[Special.]—Chicago horses cleaned up here today, winning two of the four events at the meeting of the Aurora Fair association. In both races favorites were beaten by the Chicago entries.

In the 2:10 pace Hazel Armstrong, a bay mare by Red Hal, owned by John Bangart of Chicago, won in straight heats. Garner, a bay stallion by Echo Bell, owned by Al Whitney of Chicago, took the first section of the 2:20 trot in straight heats. Summaries:

2:10 PACE, $400.

Hazel Armstrong, b. m., by Red Hal [Zapel] 1 1 1
Kewanee Ruth, b. m. [Hawkins] 2 2 2
Constawitt, b. g. [Sweet] 4 4 3
Dan Mac and Red View started. Time—2:11¼, 2:10½, 2:11.

2:18 TROT, $400.

Anzonetta, b. m., by Lewis Wilkes [Bennett] 2 2 1 1 1
Baron Tell, b. g. [Tinkler] 4 4 2 2 2
The Exposer, b. s. [Donahue] 1 1 3 3 3
Miss Pinkerton, b. m. [Taylor] 6 3 6 4 4
Jack Custer, May Harriman, Dublin Lady, and Dr. Buckley started. Time—2:13¾, 2:12¼, 2:14¼, 2:13¾, 2:17¼.

2:20 TROT.

Garner, b. s., by Echo Bell [Whitney] 1 1 1
Habara, ch. m. [Taylor] 2 2 6
Miss Frances Rogers, b. m. [Miller] 4 5 2
Kermit, Brady, Lady Fogg, Hyomie, and Hume started. Time—2:14¼, 2:14½, 2:14¼.

2:20 TROT, $400.

Chalke Anne, r. m., by Baron Review [Dabler] 1 1 1
Baxter Grattan, b. h. [Walker] 2 2 2
Erda, b. m. [Hawkins] 5 3 4
Alerton, b. s. [Wind] 6 4 3
Miss Althea, Bob Hale, Azoff, and Diamond Mac started. Time—2:15¾, 2:16½, 2:20.

MONEY ORDERS, 11; REVENUE, 4.

The Money Order Department team of postoffice employés defeated the Internal Revenue nine in the Federal league at Grant park, 11 to 4. Score:

Money Orders..4 1 3 0 0 0 1 2 0—11 15 0
Internal Rev..2 0 0 1 0 1 0 0 0— 4 7 0

Batteries—Rittenhouse, Houlihan, and Moore; Keefer and Gruger.

MINOR LEAGUE RESULTS.

AMERICAN ASSOCIATION.

Indianapolis, 3; Kansas City, 0.
Toledo, 5; Minneapolis, 4.
Toledo, 8; Minneapolis, 2.
Louisville, 4; Milwaukee, 3.
Columbus, 7; St. Paul, 2.

WESTERN LEAGUE.

Omaha, 6; Denver, 5.
Lincoln, 2; Wichita, 1.
Sioux City, 6; Joplin, 1.
Des Moines, 8; St. Joseph, 1.

BROWNS GET START ON WALTER JOHNSON AND WIN 4-2 BATTLE

St. Louis, Mo., July 19.—St. Louis bunched hits off Walter Johnson and beat Washington, 4 to 2. St. Louis got two runs in the first on a base on balls, sacrifice, wild pitch, and three successive singles. In the fourth Sisler tripled and scored on Jacobson's sacrifice fly. Three singles netted the locals one in the seventh. In the ninth Leonard walked, went to third on a wild pitch, and scored on Lavan's low throw to first. Score:

Wash'ton.	AB	R	H	E	St. Louis.	AB	R	H	E
Judge, 1b	5	1	1	0	Shotton, lf	3	1	2	0
Shanks, ss	3	0	0	0	Austin, 3b	3	0	0	0
Milan, cf	4	0	1	0	Sloan, rf	4	1	1	0
Rice, rf	4	0	1	0	Sisler, 1b	4	1	2	0
Foster, 2b	4	0	1	0	Severeid, c	3	0	1	0
Menoskey, lf	4	0	0	1	Magee, 2b	4	0	0	0
Leonard, 3b	2	1	0	0	Jacobson, cf	2	1	1	0
Ainsmith, c	3	0	0	0	Lavan, ss	3	0	0	1
Johnson, p	4	0	1	0	Sothoron, p	3	0	1	0
Totals	33	2	5	1	Totals	29	4	8	1

Washington ......0 0 0 0 0 0 0 1 1—2
St. Louis ......2 0 0 1 0 0 1 0 *—4

Two base hits—Johnson, Judge. Three base hit—Sisler. Bases on balls—Johnson, 2; Sothoron, 4. Struck out—Johnson, 2; Sothoron, 5. Umpires—Hildebrand and Evans.

TIGERS, 2; YANKEES, 0.

Detroit, Mich., July 19.—Dauss held New York to three hits and Detroit won, 2 to 0. The Tiger runs were due to Veach's triple, Heilman's single, a sacrifice, a passed ball, and Young's sacrifice fly in the second. Score:

N. York.	AB	R	H	E	Detroit.	AB	R	H	E
High, lf	2	0	0	0	Bush, ss	3	0	2	0
Maisel, 2b	2	0	0	0	Vitt, 3b	4	0	0	1
B'mann, 2b	0	0	0	0	Cobb, cf	4	0	1	0
Peck, ss	4	0	0	0	Veach, lf	3	1	1	1
Pipp, 1b	4	0	0	0	Heilman, 1b	4	1	1	0
Baker, 3b	4	0	0	0	Harper, rf	2	0	0	0
Marsans, cf	3	0	0	0	Young, 2b	2	0	0	1
Miller, rf	3	0	0	1	Stanage, c	3	0	1	1
Nuna'er, c	1	0	1	0	Dauss, p	1	0	1	0
Walters, c	2	0	0	0					
Cullop, p	2	0	0	0					
Love, p	0	0	0	0					
*Hendryx	1	0	1	0					
†Caldwell	1	0	1	0					
Totals	29	0	3	1	Totals	26	2	7	4

*Batted for Cullop in eighth. †Batted for Maisel in eighth.

New York ......0 0 0 0 0 0 0 0 0—0
Detroit ......0 2 0 0 0 0 0 0 *—2

Two base hit—Caldwell. Three base hit—Veach. Stolen bases—Marsans [2]. Bases on balls—Dauss, 2; Cullop, 2. Hits—Cullop, 6 in 7 innings. Hit by pitcher—Dauss, 3. Struck out—Dauss, 3. Umpires—McCormick, Nallin, and Owens.

In the Wake of the News

By RING W. LARDNER.

BEG YOUR PARDON.

In a dispatch from Cincinnati yesterday appeared this sentence: "Rube Foster of the Giants reported the loss of a $600 diamond ring to the police."

Obviously this should have read: "Rube Foster of the Giants reported to the police the loss of a $600 diamond ring." Rube is too smart to shoot against the Cincinnati police.

Yesterday's issue advertised that Comiskey and Anson would be opposing first basemen in a Red Cross benefit game at Weeghman park tomorrow.

We don't wish to knock the game, but we bet they won't.

* *

A dispatch from St. Louis announced that Outfielder Ward Miller and Pitcher Jim Park, released to Omaha by the Browns, said they would not report to Omaha.

But they will.

* *

A press telegram from Boston stated: "Rudolph was hit hard in the second game."

As a matter of fact it was the balls Rudolph pitched that were hit hard. Rudolph himself was not hit at all.

* *

In Mr. Sidney Smith's side-splitting cartoon yesterday Mr. Gump was made to say: "I suppose old Lardner's been over here again borrowin' things."

Lardner is not old.

* *

In the second panel of Mr. Smith's cartoon, Mr. Gump said: "Since that family moved in I can't keep a thing around th' house."

The correct spelling of the next to the last word is t-h-e.

* *

In the New York-Cleveland box score the name of the New York shortstop was given as Peck.

The real name is Peckinpaugh.

* *

In the same box score the name of Cleveland's second baseman was given as Wamby.

The real name is Wambsganss.

* *

Mr. Crusinberry, in his account of the contests between the White Sox and Washington, wrote: "From the middle of the first game until the end of the second the weather man was interfering with the pastiming."

Of course, the interfering was not really done by the weather man, but by the weather itself.

* *

A dispatch from Boston stated: "Pittsburgh made five runs on four hits, two errors, a base on balls, and two steals by Carey."

Carey's real name is Canarius.

* *

Mr. Sanborn, in New York, wrote: "Three hits, captained by Wolter, who pinched for Douglas in the eighth, brought the Mitchells within tying distance of the Giants, but a fast double demise shattered all hopes."

This should have read: "Three hits, of which Wolter, who batted for Douglas, made the first, brought the Chicago Cubs within tying distance of the New York Giants in the eighth, but a fast double play spoiled the opportunity."

'SURE THING' PROMPTS GIANT REPUDIATOR TO CALL OFF CUB GAME

BY I. E. SANBORN.

New York, July 19.—[Special.]—A brief shower at noon furnished an excuse for calling off the final Cub-Giant game today, so as to make a choice Saturday bargain for Gotham fans Aug. 25. The desire of the world's greatest repudiator to watch a sure thing run at the Empire City track was an allied alibi for not playing.

Weather conditions were the same as on most of the previous days on this trip and there was no more real reason for postponing today's game than that of yesterday or the day before. The rain happened more opportunely, that's all.

Cubs Not Peeved by Layoff.

The Cubs were not peeved at the layoff, because they figure they cannot be any worse in August and they may be better if some of the minor league talent that has been purchased is able to report by that time. Besides, by not playing today the worst the Cubs could get was a tie for fifth place. The Giants have such a soft lead that they don't need to play cripples in order to win the pennant.

The day's rest gave the throwing hands of Rowdy Elliott and Pickles Dilhoefer more time to recover. Pickles is available for an emergency now, but Elliott will require several days to regain the use of a mitt that was hurt in batting practice by a foul tip which dislocated the middle finger of his flinging side.

Cubs Go to Racetrack.

The game was called off so early that several Cubs were able to get to the racetrack for a day's sport. That did not leave enough gamblesome spirits for the usual rainy day p. g. at the hotel.

The team left at midnight for Boston, where four games are booked with the Braves and an exhibition game at Beverly, R. I., for Sunday. Tuesday night the Cubs will start for home.

SEASON'S RECORD BY MABEL TRASK

Cleveland, O., July 19.—A new season's trotting mark of 2:05¼ was set by Mabel Trask, who made her first appearance of the year in the Jackpot stakes. Adioo Guy, winning the 2:08 pace, covered a mile in 2:03¼, establishing himself as the season's fastest pacer.

TAVERN STAKE, 2:14 TROTTING, $3,000.

Royal Mac, b. g., by Royal McKinney [Murphy] 1 1 2
Early Dreams, b. g. [McDonald] 3 2 1
W. J. Leyburn, br. h. [Trainor] 2 3 3
Royal Knight, b. h. [White] 5 6 4
Ormonde Rose, Winnatoma, Cora Davis, Lu Princeton, Col. Riser, Allie Ashbrook, Peter Thornhill also started.
Time—2:06½; 2:07¼; 2:09¾.

FABIG SWEEPSTAKE, 3 YEAR OLD TROT, $2,500.

Harvest Tide, br. f., by The Harvester [McDonald] 1 1
Trujolla, b. f. [Trainor] 2 4
Khorassan, b. g. [White] 4 2
Belle Kay, br. f. [Hyde] 3 5
Symphony, King De Forest also started.
Time—2:14¾; 2:11½.

JACKPOT SWEEPSTAKES, 2:06 OR BETTER, TROT, $1,600.

Mabel Trask, ch. m., by Peter the Great [Cox] 1 1
St. Frisco, b. h. [Geers] 2 2
Zomrect, blk. h. [McDonald] 3 3
Time—2:05¼; 2:06¼.

YALE CANCELS GAMES BOOKED FOR GRID TEAM

Cornell, However, Decides to Continue Schedules for All Sports.

New Haven, Conn., July 19.—[Special.]—Yale's football schedule for this fall has been canceled. The usual list of games was arranged last January, and there has been some delay in writing to Yale's rivals and asking, in view of the war situation, whether the games cannot be given up.

Yale has not yet received formal response from either Harvard or Princeton to its proposal that freshmen games be played this fall. Yale plans to arrange a light schedule for the 1921 eleven and would be glad to close it with games against Harvard and Princeton.

Depends on War Conditions.

Prof. Robert Corwin, chairman of the Yale board of athletic control, has just returned from Boston, where he met Dean Briggs, who holds the similar position at Harvard. The athletic situation was discussed exhaustively. Dean Briggs appeared pleased with the idea of a freshman game with Yale, but Harvard's official action on the matter, like that of Yale, probably will depend on the military situation when college opens in September.

Sports for Ithacans.

Ithaca, N. Y., July 19.—[Special.]—Cornell will resume intercollegiate athletics this fall regardless of the action taken by Harvard, Yale, or Princeton. The faculty committee on student affairs today approved officially the decision of the athletic council to carry on intercollegiate schedules. As the football and cross country schedules were never canceled, no further action is necessary.

Graduate Manager Kent said that it was improbable that Cornell would suspend the freshman rule. He said that the men for the athletic teams would be chosen from the three upper classes. Cornell's policy will be to broaden as much as possible the scope of athletics so that a larger number of men than heretofore may take part.

Fall Will Try to Crack Mile Mark at Pittsburgh

Edwin H. Fall Jr. of the Chicago Athletic association will attempt to lower the world's record for one mile in a special race at Forbes field in Pittsburgh tomorrow. Fall, a former Oberlin star, will leave for Pittsburgh today with Martin Delaney, athletic director at the C. A. A. Fall will run against the best opponent that can be secured for him. Joie Ray of the Illinois A. C. or Willie Gordon of the New York A. C. may be chosen. Ray is scheduled to run in a Knights of Columbus meet at New York on Sunday. It is not thought he would attempt both races.

Army and Navy Men

GET YOUR

Boots and Shoes

made and fitted to your own feet by the Larson Method of shoe building.

Privates, noncommissioned officers, Officers' Reserve Corps, and officers of every branch of the service: I will make to your measure just the Boots or Shoes required for your particular branch of the service, with more real comfort than is possible to obtain in any ready to wear footwear.

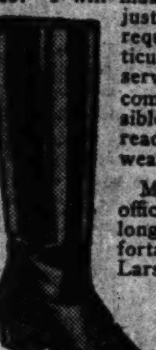

Mounted men and officers will find the long sought for comfortable boot in the Larson Military Boot. Aerial Corps men: I have just the boot you need. It is called the Larson Puttee Boot and recently was patented by me. Its construction is of the puttee upper with the shoe attached.

Boot and shoe building has been my business for the past 35 years, 32 of which have been spent in Chicago, where I have built up a wonderfully successful business building shoes along scientific lines for feet that require particular shoes.

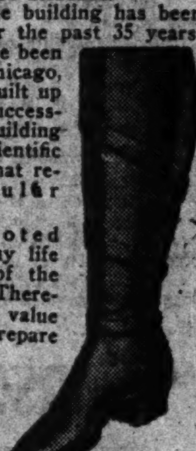

I have devoted nearly all of my life to the study of the feet and shoes. Therefore, if you value your health, prepare for your long hikes by putting your feet into shoes made along regulation lines that will keep your feet in perfect condition.

Shoes to Measure, $15 and up.
Boots, $25 and up.
(According to Requirements.)

MARTIN LARSON
SHOE SPECIALIST
369 W. Madison St., at the Bridge.

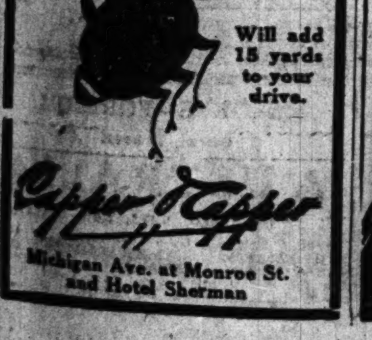

In summer particularly drop those heavy, oily cigars and smoke cool, fragrant, "health-keeping" IN-B-TWEEN. Long Havana filler, hand made.

To The Wise

If high rent added anything to value, we'd pay high rent. If credit losses made clothes better, we'd go in for some. If deliveries gave you bigger money's worth, we'd deliver to Timbuctoo.

$25

Those things make value *less* instead of more. Without them we're giving you $30 to $40 clothes at $25. See that *every penny you pay shows in the clothes you buy.*

MARDEN
Exclusive Clothes for Young Men
116 So. Michigan Blvd.—2nd Floor, Lakeview Bldg. Between Adams and Monroe.

THE HUB
Henry C. Lytton & Sons
N. E. Corner State and Jackson

Cool and Correct
Outing Suits

Two-piece suits with individual style features, shell construction, weight-less fabrics.

For those who from choice or circumstance tarry in town, as well as those who journey to the mountains or seashore, an outing suit such as those we are showing is indispensable. Novelty styles, belted, and conservative models in wool crashes, silk mohairs, flannels, featherweight fabrics, **$15, $20 & $25**

Other Two-Piece Outing Suits, $7.50 to $35
Outing Trousers, $1.50 to $12
Fourth Floor.

'PULL' TO AVAIL TRAINING CAMP STUDENTS NIL

War Office Tells Instructors Merit, That Alone, Is to Count.

BY PARKE BROWN.

Fort Sheridan, Ill., July 19.—[Special.]—In unmistakable language the war department has notified the regular officers assigned to reserve officers' training camps throughout the country that absolutely no outside influence will be allowed to affect the distribution of commissions.

War Office Telegram.

Here is the text of a telegram sent out by Adj. Gen. McCain and forwarded here from central department headquarters:

"Appointments of reserve officers from candidates are to be based solely on demonstrated efficiency as reported by boards of regular officers at these camps.

"Appointments will in no case be made as a result of outside influence. It is desired that yourself and all officers be fully impressed with the fact that the regular army is on trial in this matter as to its ability and capacity to do this work efficiently.

"Full responsibility for results obtained will rest upon the regular army and cannot and will not be shared with any one else."

The telegram indicates that the war department will not give way to pressure brought by politicians in an effort to name the lieutenant colonels without regard to military fitness.

Col. Appetite Challenges.

Late tonight reports from the outposts on three sides of the camp were that an enemy was attacking vigorously. It was that old friend, healthy appetite, which was not assuaged by the offering of three slices of bacon, one potato, and one onion washed down by a cup of black coffee, the whole meal having been cooked over campfires by each student.

After mess the pickets and patrols were put out and the "long night" began.

Capt. Oscar N. Solbert, engineer officer, put on an "added feature." Upon a signal from him sixteen flares of the type used for lighting up "no man's land" were touched off. In the brilliant white glare the campers were as easily seen as if they stood in a theater spotlight. For three minutes the lights burned.

"Dick" Travers, a movie actor, and Barratt O'Hara, former lieutenant governor, were discovered today in the line of second training camp applicants awaiting physical examinations.

NEED ARTILLERY RECRUITS.

The First Illinois artillery, now in camp at Fort Sheridan, is depleted from its full war strength because some of the men have been dropped after physical examinations by medical boards. There are more than 150 vacancies to be filled. Applicants for membership in the First artillery are requested by Col. Henry J. Reilly to apply either directly at the regimental headquarters at Fort Sheridan or to Maj. Charles R. Vincent, in charge of recruiting, 581 Rookery building.

BAD BOYS GET WORSE; BODINE BLAMES PARENTS

Boys have customarily been considered bad, but according to W. L. Bodine, superintendent of compulsory education, they are getting worse. Mr. Bodine made his annual report to Supt. John D. Shoop yesterday, and he did not give the schoolboy a clean bill of health.

"The question of discipline seems to be growing," reported Mr. Bodine, "and many requests are received from principals to have boys brought into the Juvenile court for incorrigible conduct and persistent violation of the rules."

Mr. Bodine reported that in fifty-six cases where children between the ages of 14 and 16 are at work the wage paid was from $1 to $3 a week. His department investigated working conditions of 4,700 cases—2,825 boys and 1,875 girls. The average wage is about $5 a week.

Mr. Bodine complained against the indifferent attitude of parents toward the truancy of their sons and daughters. In the Municipal court 254 parents were prosecuted and 50 received fines or sentences.

CARSON PIRIE SCOTT & Co

During July and August This Store Closes Saturdays at 1 o'Clock

Extensive Assortments of Men's New Bathing Suits

Whatever your idea in a bathing suit may be, be quite assured that it is here in these great assortments—From $1.75 to $10 according to quality.

One-piece bathing suits, with shirt attached, in many different styles, with high colored stripes, $1.75 to $10.

Two-piece bathing suits in wool and cotton, $1.75, $4.50 and $5.00.

Plain white jersey knit shirts, with blue, lavender or myrtle green swimming pants—Shirts, $2.50; pants, $2; white belts, 50c.

Professional swimming suits of worsted yarn in solid navy blue color, made with large armholes, small shoulder straps and short trunks, $3.75.

Men's bathing shoes, $1.50 Men's bathing oxfords, 75c

Life preservers in the new vest style to be worn under the bathing suit, $1.25.

Second Floor, North.

CARSON PIRIE SCOTT & Co

During July and August This Store Closes Saturdays at 1 o'Clock

Bathing Suits, Beach Costumes And All the Needed Accessories

Here are bathing outfits for women, misses and wee maids. Nothing that contributes to a complete costume is lacking—and

Prices Are As Wide in Range As the Varieties of Styles

So making vacation selection here is certain to be satisfactory, we believe.

Mohair and Jersey Suits, $3.75 to $10

Mohair suits are mostly blue and black with gay stripings. Wool jersey suits, either with or without the tights.

A Very New Jersey Smock Suit, $10

This is the suit pictured at the left. It's in rose color with the smocking done in black. Note the cap of rubber flowers, it's as becoming as it is serviceable.

Silk and Satin Suits, $8.75 to $32.50

One suit of changeable green and blue taffeta is pictured at the right, $32.50. Others all black or blue, with vivid colors.

Caps are 35c to $1.95—Beach Hats of Rubber or Rubberized Silk, 75c to $7.75.

Fourth Floor, North.

50,000 comfort kits are required by the Chicago Chapter of the American Red Cross

$1 places a comfort kit in the hands of a soldier in France; or, materials may be selected and kits made up in our Red Cross workroom. Ninth floor.

Saturday store hours 8:30 a. m. to 1 p. m.

Mandel Brothers

Important Friday offerings

Misses' chic georgette crepe blouses, 3.95

Youthful models—the attractive square neck style; for misses of 16, 18 and 20 summers. 3.95 an uncommonly low price. Pictured.

Misses' organdy blouses, emb., $2

These with large, square, lace trimmed collar. Ideal for vacation wear. Sizes: 16, 18 and 20 years.

Blouse section, third floor.

For Red Cross volunteer workers

Free instruction in making surgical dressings, etc., under the guidance of an official instructor. Hours 10 a. m. to 4:30 p. m. Ivory room, ninth floor.

—The season's accepted modes, in a sale of—

chic jersey bathing suits

The prices far below what you would expect to pay for suits in such exceptional qualities.

Knitted wool bathing slips at $5

The slip-on model pictured, in jersey knit worsted, and finished with sash, inserts and edges of contrasting color. *Fourth floor.*

Lisle bathing suits 7.50

Jersey knit of mercerized lisle—strikingly resembling silk. One-piece model; contrasting colors at edge and sleeves.

Jersey bathing suits 5.75

One-piece model, with trunks attached. The style pictured has striped sash and is finished at edge and sleeves to match.

Children's 1-piece bathing suits at 1.50

—of navy or black knitted worsted, trimmed in stripes of contrasting color; sizes 4 to 8 years.

Other accessories essential for beach bathing, conveniently assembled for your satisfying selection.

Saturday store hours 8:30 a. m. to 1 p. m.

—In the misses' and small women's outfitting section, third floor:

Misses' outing dresses, 3.95

—special lot secured at one-fourth saving.

Popular square neck style, with white pique collar and cuffs and white kid belt. The dresses in gold or green, and in sizes for misses of 16, 18 and 20 yrs.

Third floor.

New Canning Methods

Domestic science expert lectures daily on "Canning vegetables and fruits by the cold pack method." Today's program: "Vegetable soups"

Evaporation of vegetables and fruits, also demonstrated by expert. Household utilities section, Sixth floor

Clearing all the young men's spring suits—the great semi-annual, one-price sale

This half-yearly dispersal in accord with our settled policy to begin each season with stock that's entirely new—and enabling you to effect the most substantial saving

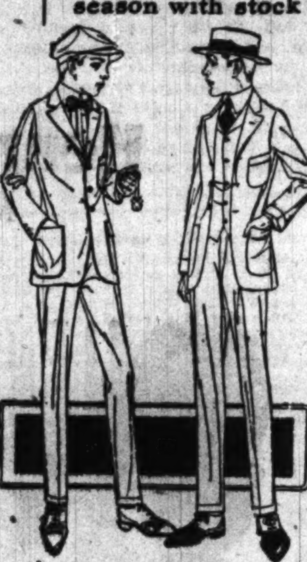

40% to 50% reductions

at 17.75

Quarter-silk-lined suits

Quarter-alpaca-lined suits

in all this season's latest and most popular shades and patterns, including grays and blues, stripes, checks, plaids and light and dark fancy mixtures. Full belt suits, back belt suits, two, three and four button sack suits, and double breasted suits.

Sizes to fit all young men, up to 40 chest—17.75

The coats with slanting pockets, patch pockets, or regular flap pockets—or patch pockets with flaps.

Sale is in progress today, and will continue until Saturday at 1 p. m.—if any suits remain that long. Entire stock of young men's better suits included—excepting only full dress and tuxedo suits. Choice of all spring suits at 17.75. *Second floor.*

The newest electric talking machine "The Arrow"

A guaranteed machine, in full size; the case made of selected mahogany; nickeled tone arm; guaranteed motor; style pictured. Introductory price, $65. *Eighth floor.*

Record albums, 60c

Cloth bound holds twelve 10-in. records. 40% saving.

—Featuring, in the sports clothes section,—

men's bathing suits at 3.65

They're of excellent worsteds in the leading shades. Representative styles pictured below.

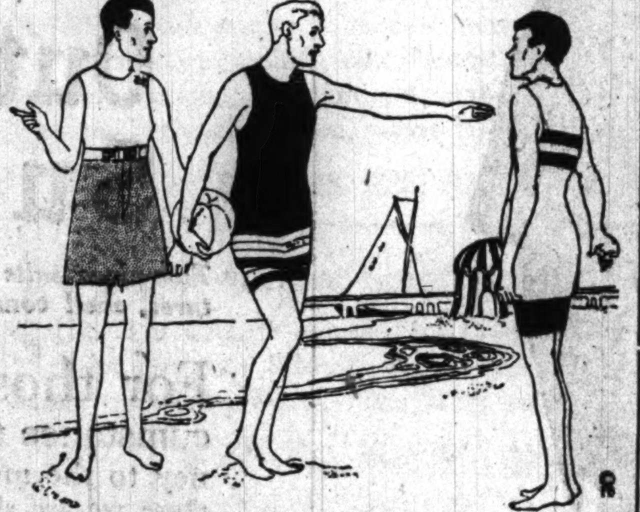

Men's imported crepe beach robes, in a large variety of patterns, at 3.50.

Men's worsted knit sports coats, $12.

The late belt models, in heather mixed shades.

Men's golf and tennis trousers, $5.

These in white flannels and fancy stripes.

White "navy twill" or khaki trousers, 1.75. *Second floor.*

—Emphasizing a seasonable sale of—

Men's stylish outing suits

made of mohair, palm beach, kool cloth, shantung silk, tropical worsteds and flannels

Highly advisable to take advantage of the low prices while preparing for the hot spell that's on the way.

7.50 to 22.50

Choose from a large comprehensive collection of newest, approved summer styles. *Men's shop, second floor.*

CHAS. A. STEVENS & BROS.

A Complete, Exclusive Specialty Shop for Women

Two Interesting Opportunities in

Wool Jersey Bathing Suits at $5.00

The two splendid Bathing Suit models featured here at $5 provide every essential of comfort and trim appearance for delightful days at the beach.

Developed in jersey in one-piece style—expertly cut on straight, graceful lines—they are among the most popular of the notably excellent values which distinguish our Swimming Attire offerings.

At the left: Bathing Suit of Oxford Gray Jersey—"V" neck and attached skirt outlined in green, red or gray, as desired; the fetching "Rosette" Cap sells for 85c.

At the right: Jersey Bathing Suit of becoming blue banded with white; dashing Jockey Cap in harmonizing shades, $1.00.

Third Floor, State Street

Every One Should Buy

"Comfort Bags" for Soldiers

$1 Complete—Delivered by Us to Red Cross Headquarters

The Red Cross management reports that unless many more "Comfort Bags" are sent them immediately thousands of soldiers now at the front or in training camps will be unsupplied. These "Comfort Bags," filled with many necessities and ready for use, are on sale near the

Red Cross Branch, Third Floor.

MARSHALL FIELD & COMPANY

The store closes at 1 p. m. Saturdays during July and August.

A. M. Matthews & Co.

Outfitters to Women

21 East Madison Street

Between State and Wabash

UNHEARD-OF VALUES

At the Following Exceedingly Low Prices To Close Out

Cloth Suits Values Up to [illegible] Reduced to Sell at **$10.00 and $17.50**

Silk Suits Values Up to [illegible] Reduced to Sell at **$20.00 and $25.00**

Cloth Coats Values Up to [illegible] Reduced to Sell at **$15.00 and $20.00**

Silk Coats Values Up to [illegible] Reduced to Sell at **$17.50 and $22.50**

During July and August This Shop Closes at 1 o'Clock on Saturdays

RESORTS—FOREIGN

Ocean Travel.

U. S. Mail S. Ss. SIERRA, SONOMA, VENTURA

AUSTRALIA SAMOA HONOLULU

OCEANIC S. S. CO., 601 Market St., San Francisco

Every 21 days—Sailing Dates on Application

RESORTS—FOREIGN

Ocean Travel.

AUSTRALI[A]

HONOLULU, SUVA, NEW [ZEALAND]

Regular Sailings from Vancouver, [illegible] by the PALATIAL PASSENGER STEAM[ERS] [illegible] CANADIAN AUSTRALASIAN ROYAL MAIL [illegible] For further particulars apply Can. Pacific [illegible] 224 S. Clark St., opp. P. O., Chicago, [illegible] eral Agent, 440 Seymour St., Vancouver, B. C.

SECTION TWO.
GENERAL NEWS, SOCIETY,
MARKETS, WANT ADS.

The Chicago Daily Tribune.

THE WORLD'S GREATEST NEWSPAPER

FRIDAY, JULY 20, 1917.

TO BE CHOSEN
UNDER THE DRAFT
IS AN HONOR

BIG BILL'S BOARD THE LEGAL ONE, COURT DECIDES

Walker Rules the Council Had No Right to Reconsider.

Every overt act of that one wild day when the city council threw books at Big Bill appears to have been in vain, Judge Charles M. Walker ruled yesterday that the council did not have power to reconsider its action confirming the school trustees.

It was a complete victory for the new school board. Not only are the new trustees securely entrenched in office, but their paid officials, appointed after the ousting of the old employés, are recognized by the court as the legitimate office holders.

"Pretender" Loeb Loses Throne.

The ruling means that Jacob M. Loeb, late "pretender" to the office of president, is not entitled to the throne occupied by Edwin S. Davis, the new Thompson chief of the school system. Mr. Loeb remains a member of the new board however.

Angus Roy Shannon, who has been connected with the law department for nearly eighteen years, is out. Charles R. Francis, Thompson politician, becomes the undisputed attorney of the board.

Capt. Percy B. Coffin and Albert H. Miller will now be able to collect their salaries as business manager and secretary. The city treasurer had held up payment.

The old board took an appeal to the Appellate court. It probably will be several months before a ruling is made by that court.

Police Go Back to Beat.

Shortly after word reached the school board rooms of Judge Walker's decision the cordon of police which has protected the board rooms since the Thompson board went in was told it could go back to the beat. Capt. Alcock, who has been in command, sent the men home with orders to report to their stations today. One policeman was left to notify the night force, which went on duty at midnight.

For weeks an average of more than thirty policemen have been on guard. At times there were as many as seventy policemen to a shift, with three shifts a day.

Basis of Decision.

Although the hearing was not on the merits of the quo warranto proceedings, the case was argued in full, and Judge Walker stated the questions of law had received as careful consideration as could be given on a final hearing. The argument was technically on the motion of the corporation counsel that the old board was not justified in bringing quo warranto proceedings against the new board.

Judge Walker ruled that Roberts' rules of order, stating that a motion may be taken from the table at a subsequent meeting, were nullified by the council's own rules.

ARREST ORDER ENDS VACATION OF LIEUT. COLES

A halcyonic vacation Police Lieut. William Coles had been spending in Michigan, autoing with his wife, came to a turbulent end. Chief Schuettler had to send out an order for his arrest to get him to Chicago to testify yesterday in the case of John Floss, charged with the murder of John Slomski, a private banker, in an attempted robbery of Slomski's bank.

Coles threw a monkey wrench into the state's case by admitting duress in getting a confession and bringing about Floss' acquittal. The lieutenant then received a "panning" from Chief Justice Fitch of Criminal court, because of his admissions.

Before the state's attorney's office put Floss on trial the police were notified that Coles must be present to testify to a confession he had taken from Floss. Apparently Coles was not notified and when the trial got under way Chief Schuettler was appealed to to find him.

After Schuettler had sent out some twenty-five telegrams without avail he sent out this message: "Arrest and detain Lieut. Coles; $25 reward." This caught the eyes of the constables and one stopped Coles' auto near Grand Haven Wednesday night.

Coles had a hard time explaining he wouldn't run away and the constable stuck close to his side, riding with him to Grand Haven with Mrs. Coles at the wheel. There he reluctantly placed his man on a boat for Chicago. Schuettler says the constable will get his $25.

Volunteer Fireman Is Given Pension by Court

The members of the old volunteer fire departments won a victory yesterday, when Judge Charles M. Walker issued a writ of mandamus compelling the board of trustees of the Firemen's Pension board, headed by Eugene R. Pike, to pay Adolph Wilke, one of the volunteers, a pension of $37.50 a month, beginning from January, 1913. It had been claimed by the pension board's attorneys that the "volunteers" never came under the civil service rules.

Suburban Women Send Money for Mrs. Srery

Another $15 was received Wednesday by THE TRIBUNE for Mrs. David Srery, the widow of the junk dealer who was murdered by a gang of boys. The contributions were:

Ladies of Chicago Heights..........$ 1
Ladies of East Chicago.............. 2
Jewish Ladies' Aid society of Hammond 12

The money has been forwarded to Mrs. Srery.

VENTURING WITH GIRLS AND TUNES IN POWERS'

BY FREDERICK DONAGHEY.

At or about ten o'clock, Miss Elizabeth Murray registered surprise: she had been talking plot with Miss Audrey Maple. "What!" said Miss Murray: "you have never heard a ragtime song?" The pale-gilt Miss Maple shook her head to mean "No." "Well, if that's the case," said Miss Murray, deftly to illustrate that a song may be put in without violation of the unities—"if that's the case, I'd better let you have one." Whereupon the audience, without waiting to hear the song, yip'd its joy, hope, and faith in Elizabeth Murray.

So much of the report on "O! So Happy!" is not to make known that the song which ensued was the hit of the night: it was, in fact, just fairish as a song—something about going back to Tennessee, and the levee, and the Henry Clay, etcetera; and such merit as it possessed was imparted to it by the singer, who does this kind of thing better than anybody else since Fay Templeton and May Irwin. The point sought is that the attitude of an amiable, expectant, pay-as-you-enter gathering in Powers' toward Miss Murray's music-cue involved all the essential criticism of the new show.

The suggestion, patently, was that the Messrs. Roland Oliver and Charles Dickson had been excessive in the item of talk about the plot, and, so, wasteful of the oft-demonstrated talents of Miss Maple, Mr. Frank Lalor, Mr. Ralph Herz, and Miss Murray, herself, and of Miss Louise Kelley's, also: she, handsome and dark and beguiling and stage-wise, seemed to be new in the neighborhood, although there was lobby-chatter that she was a Hyde-Parker by birth and rearing. Miss Kelley, it appears, answered an S. O. S. thrown into the ether when Lina Abarbanell drew out of the cast; and the sequence clearly puts those who go to "O! So Happy!" under obligation to the latter.

The incontinence of the authors in the matter of plot had to do with a mine, one hundred thousand francs required to make it pay, and the necessity of one partner's wife pretending to be the other's in order that the rich brother from the States should provide the money. All the characters were Americans; but the scene was, inexplicably, Paris. As the librettists, themselves, were not entirely clear why one happening depended on another, they talked a great deal about both, thereby cutting deeply into time which could nicely have been utilized for something else. Their story was a variant of the lend-me-your-wife device: you recall its comic and audacious possibilities if you recall "Jane," which was made over into "Madame Sherry." This piece, like that, is designed on the lines of Continental vaudeville; and it can easily, I should say, be made into an entertainment far better than "Madame Sherry." Doubtless, Mr. Benrimo, who staged it, and his associates have found that out for themselves, and are by now at work on the light repairs intimated in last night's performance.

You will like most of the tunes, which are by Mr. Harry B. Olson: he has composed neatly and tastefully some of the best things he had heard. You will like Miss Murray, and Miss Kelley, and Miss Maple, who never before let herself go as she does in the part of the borrowed wife. You will, as always, like Mr. Lalor, while regretting that he has not more to do in the early part of the piece; and, however fed up you may be on Mr. Herz's staccato, you will like him for that he does not recite something to lights and music.

Here is a good cast for the especial task—expert, sophisticated, resourceful performers for whom it would be easy, seemingly, to fashion something better than usual. Sparing but effective use is made of six pretty girls in pretty wear; and there are two exquisite settings.

The opening-night of the Garrick, with "You're in Love!" as the attraction, will be Saturday, the 28th instant, instead of Sunday, the 29th, previously announced.

Aged Woman Is Killed by Gas in Kitchen

Mrs. Margaret Wehrum, 70 years old, 2616 North Kedzie avenue, was asphyxiated in the kitchen of her home yesterday. Her daughter, Miss Alice Wehrum, found the body.

LANGAN SLEUTHS KEEP BLACKMAIL VIGIL IN VAIN

Wait in Tombstone Shadows After Candy Man Is Threatened.

Blackmailers demanding $2,000 of John B. Langan of Niles, Ill., a millionaire retired candy manufacturer and well known member of the Chicago Athletic association, caused detectives from Hoyne's office as well as some private detectives a ghostly night in a graveyard, ending yesterday at gray dawn, with no arrests.

It was an ideally spooky setting, an old well, graveyards, damp and fearsome marshes, and the haunting night echoes playing their parts in the silent watch for the blackmailers who steered far and clear of the appointed spot. Yesterday morning a half dozen detectives waded knee deep out of a mile of slough, dripping with mud and seaweed, aching and rheumatic from their midnight vigil.

First Threat by Letter.

The first threatening letter was mailed to Mr. Langan on July 12. It was turned over to Mr. Langan's lawyer and then to James E. Stuart, postal inspector. In part it said:

On Saturday, July 14, at 9 o'clock in the evening place without fail $2,000 in a box which you will find back of Wagner's pump shanty on Newark avenue, Niles, across the street from his farmhouse. There is four of us and we want $500 each and, remember if you notify the police the police will get just one of us and the rest will get you.

The shanty is about a mile from Mr. Langan's country seat, "Atlasta."

And Here's the Answer.

Mr. Langan wrote an answer which he placed in a cigar box at the designated spot. His answer said:

"You may go to hell."

On July 16 a second threatening letter was mailed to Mr. Langan in which he was ordered to return the letters sent him together with the $2,000, or the "pledge would start." Mr. Langan then applied to State's Attorney Hoyne, who assigned Detectives John Murphy, William Leibecke, and Arthur McCarthy. They waded through the dismal swamp after dark and by creeping through a hole in a net-wire fence they gained the seclusion of some tombstones in a cemetery adjoining the mysterious well.

Operatives from the Mooney & Boland agency stationed themselves across the street in another portion of the graveyard and in the front yard of the Wagner farm. They waited from 8 in the evening until 4 in the morning when daylight broke fair and clear—no blackmailers.

Wandering Minstrel Comes.

They were just about to plod their weary way homeward when a lone person, a belated musician, came along from the city and paused at the old well. The detectives with drawn revolvers were about to go after him when he turned into the Wagner house.

Mr. Langan says he has an idea of the identity of the blackmailers and arrests may soon be made. The letters in the handwriting of the conspirators are in the possession of experts, and when arrests are made it is regarded as certain the comparisons will result in conclusive evidence.

There is a saloon a quarter of a mile from the graveyards and the plotters are believed to have planned the "frame-up" there.

Attorney Crushed to Death by Elevator

James Addison Campbell, an attorney with offices in the Hartford building, Madison and Dearborn streets, who lived at 6300 Magnolia avenue, was crushed to death yesterday when caught between the elevator and the eighth floor as he was attempting to leave the lift for his office. The elevator man was questioned by the police, but later released. He said Campbell attempted to leave the elevator after the doors started closing and the lift had started upward.

City Hall Clerks Wed.

Thomas C. Courtney, senior clerk in the office of City Clerk James T. Igoe, and Kathryn T. Foley, certification clerk for the civil service commission, were married yesterday in the Resurrection Catholic church.

KELLY—PUTTING DOWN THE LAST BALL

SUICIDE'S GHOST TRAILS LIVING IN $50,000 LOSS

Plot to Beat Grocery House by Dummy Firm Alleged.

When John F. Adams, former president of the Chicago Yacht club, the first life member of the Chicago Athletic club, and a department manager for the wholesale grocery firm of McNeil & Higgins, killed himself in the Hotel Sherman on Jan. 20, the firm started an investigation of Adams' inflated stock report which he had been asked that day to explain.

The results of that inquiry were presented yesterday to the grand jury, which is reported to have voted true bills against Benjamin J. Koral, former assistant to Adams, and Koral's brother-in-law, J. W. Kohn, on charges of conspiracy to defraud. Adams' suicide prevented similar action against him.

Firm Loss Put at $50,000.

At the same time it was announced in the office of State's Attorney Hoyne that the investigation had developed the story of a conspiracy by which McNeil & Higgins lost from $33,000 to $50,000 in a series of clever swindles. An official of the firm places the loss at $50,000.

Accompanied by their attorney, John McInerney, Koral and Kohn visited the state's attorney's office and were given a hearing before Mr. Hoyne issued instructions to Assistant State's Attorney Barnhart to lay the case before the grand jury.

"Koral and Kohn will fight prosecution. They are emphatic in their claims of innocence, and Mr. McInerney contends that Adams got the money," Mr. Hoyne said.

Dummy Company Alleged.

The story of the alleged conspiracy is substantially this:

Adams, who had been with the firm twenty years and had risen from a job as office boy to one worth $7,000 a year, was manager of the cereal department. He bought all of the firm's cereals and flour.

In November, 1914, he is alleged to have formed a dummy company known as the Central Flour and Cereal company with Koral, who had then left McNeil & Higgins, and Kohn, with offices in the Masonic temple. So far as is known it did business only with McNeil & Higgins.

In two years Adams is said to have bought at least thirty-three carloads of cheap cereal and flour under the name of Kohn or the dummy company. Barnhart says the evidence shows that after buying cheap products Adams would go to a railroad company and have the stuff rebilled in transit to McNeil & Higgins. As manager of this company's cereal department it is said he would then buy these cheap cars at a price far above the cereal's worth.

An official of McNeil & Higgins declares that this firm was swindled out of as high as $2,400 on one car, the average being $1,000 or higher.

BEG YOUR PARDON!

THE TRIBUNE of Tuesday told of Monday's trade-at-home parade of the East Austin Business-Men and Property-Owners' Association, and said that members of the Knights of Columbus took part.

Alderman Hazen writes to explain that the Knights of Columbus did not parade, and that the error was probably due to the fact that the Columbian Circle, which did take part, was formerly called the Columbian Knights. He is head of the latter order.

Monday's issue printed an epitome of the clauses dealing with potential exempts under the conscription-law, and mentioned among them "Men employed in the government mail-service."

Some readers write to protest that the law does not flatly and unconditionally exempt all men in the service, and suggest that THE TRIBUNE refer to Section XX, clause C, for enlightenment.

The Monday list contained its own explanation that it was an outline merely: Wednesday's issue printed the terms under which mail-service employés may get exemption. Those terms are, in brief, that the employé shall present an affidavit signed by the postmaster [or an appointee of the President or Postmaster-General having supervision of such employé] saying that the bearer is not easily to be replaced in the service.

Sunday's issue, telling that Dr. Clinton C. Collier, 9120 Commercial avenue, had on Saturday been married to Miss Jennie Nequest at Muskegon, quoted neighborhood report that the wedding followed a translake elopement.

Dr. Collier writes to say that they did not elope; that they did not cross the lake together; that Miss Nequest is his deceased wife's sister, and has, since the death of his wife, been a mother to his baby, but that the paragraph was true in telling of his marriage to Miss Nequest.

LAKE FOREST THREATENS TO OUST RAILROAD

Warns North Shore Line to Pave Road or Get Out.

"Either pave the road along your tracks or get out."

The ultimatum was delivered to the Chicago, North Shore and Milwaukee railroad by the city council of Lake Forest last night. If within one week the road does not signify its intention to pave the road immediately the city will start a franchise forfeiture action.

R. R. Bradley, attorney, represented the road at the meeting and Mayor Keene H. Addington was the spokesman for the city. The session was a stormy one and several aldermen went on record as favoring the expulsion of the railroad from Lake Forest immediately.

Military Highway.

The road, which is known as McKinley road, is the route of the proposed military highway from the Great Lakes Training Station and Fort Sheridan. At present it is a mud road. In wet weather nothing can pass over it.

"We apply not only to the railroad on the ground that it is the agreement in the original franchise that the road should be paved but to their patriotism," said Mayor Addington. "They should be more than willing to do all they could to make the path of army and navy supplies the best that is possible."

The original franchise was granted to A. C. Frost for the railroad. In this franchise it was specified that the road running parallel to the tracks should be paved. Failure to live up to this clause of the franchise caused a forfeiture in 1910 when the road was in the hands of federal receivers. Lake Forest claims that this forfeiture was and is valid. The railroad denies it.

Three Propositions Made.

The city offers a twenty year franchise to the road for a cash consideration of $25,000, for a percentage of the profits of the road, or for cash payment over a term of years.

The Chicago and West Towns railroad was granted a twenty-five year franchise last night by the village board of Oak Park. The railroad pays the town $25,000 and an annual car license fee of $1,500. The tracks will be laid in Division street, and those on Chicago avenue will be removed to extend a boulevard over that street.

TROUT ORDERED TO PAY HIS WIFE $55 PER MONTH

Philip Wilbur Trout, son of Mrs. Grace Wilbur Trout, the suffragist, was ordered to pay his wife $55 a month yesterday when Mrs. Virginia Trout told her story before Judge Sheridan Fry.

Mrs. Trout testified her husband ordered her from home and she was compelled to go to her parents, being without means of support. She said the trouble was of long standing and that her husband often beat her.

"His attorneys offered me $500 if I would consent to a divorce," she said.

Trout explained to Jack Gardner, clerk of the court, that he has joined the navy. He gave bonds of $800, which were furnished by his father, George Trout, scheduling $50,000 worth of property.

Meanest Burglars Steal Aged Woman's New Shoes

If the men who burglarized the home of Mrs. Lena Reese, 1035 Townsend street, yesterday, ever get into Joliet the chances are the thieves and murderers there won't speak to them. Mrs. Reese is 76 years old. The thieves stole her quaint old jewelry and her new shoes. Then they jocosely turned the place upside down and ended by carefully breaking into bits her new sewing machine for which she had just paid $45 in small installments. Erick Noren of 1653 North Halsted street and August Benson of 1700 Bissell street were arrested.

Held for Killing Man Who Refused a "Touch"

Edward Henry of Buffalo asked Joseph Henry, 60 years old, a fellow sojourner in the West Madison street "flop house" district, for a loan of 10 cents Wednesday night. A quarrel followed which ended in Joseph Henry being kicked to death. Edward Henry was held to the grand jury on a charge of murder yesterday by a coroner's jury. Joseph Henry is said to have had wealthy relatives in St. Louis.

Traffic Policeman Smith Not Ousted from Force

Traffic Policeman George H. Smith of 3430 West Sixty-fifth street pointed out yesterday that he had not been discharged from the police force. He said he had a hearing before the trial board but had not been discharged.

COUNTY BOARD 'BUSTS' RING OF RURAL DIVES

Only Four Licenses Given; Even They May Be Taken Up Again.

Eight members of the county board, a majority, in a massed attack tore a huge gap yesterday in the solid front of the ring of lidless saloons which have rimmed Chicago. Out of the annual batch of petitions for licenses only four were granted. Another, already granted, that of George C. Mikelson of Palos, was revoked.

Every commissioner from a country district voted with the "clean up" forces. The phalanx which stood for the end of disorderly places in the country and to refuse licenses to every saloon within two miles of an incorporated village, in obeyance of the law, are:

George A. Miller, William Busse, William H. McLean, Dudley D. Pierson, and Joseph Carolan, Republicans; Peter Reinberg, Daniel Ryan, and Owen O'Malley, Democrats.

Only four appeared at the meeting of the public service committee, where the matter was thrashed out, to go on record as in favor of defying the above law and issuing the licenses. They are:

Frank Ragen, J. M. Fitzgerald, Thomas Kasperski, and William D. Scott, Democrats.

Others May Get Chance.

But in granting the four licenses, which were not given legally, the board set a precedent which can result in the issuing of others in violation of the law. Those who got them are:

"A. E. FROST—Receiver for The House That Jack Built, Milwaukee avenue and Desplaines river, town of Northfield; names on petition, 110. Needed to be legal, 472.

LOUIS WINKELMAN—River and Higgins road, Leyden; names on petition, 147. Needed to be legal, 622.

JOHN J. STEPHANY—River and Higgins road, Leyden; names on petition, 186. Needed to be legal, 622.

JOHN BLANK—Town of Rich; number of names on petition, 118. Needed to be legal, 247.

The law says that before a license can be granted application must be made by petition and that the petition must bear a majority of the names of the voters of the township. How far short these petitions were, which makes them fail to observe the law, is shown in the following table of votes cast in the last election:

Town.	Men.	Women.	Total.
Leyden	875	368	1,243
Northfield	702	239	941
Rich	348	145	493

Petitions Unacted On.

This is pointed out because there are a number of petitions on file, unacted on, which might be put through by a similar negligent attitude toward the law. They are:

CARL VOSS—Worth, on petition, 151 names; vote in town last fall, 3,553.

EUGENE KNORR—Bremen, on petition, 112 names; vote, 893.

ERNEST BRATZ—Lemont, on petition, 418 names; vote, 1,375.

FRANK KOHOUT—Palos, on petition, 92 names; vote, 424.

MIDLOTHIAN COUNTRY CLUB—Bremen, on petition, 86 names; vote, 893.

Whether the board will continue to grant licenses in violation of this law or whether they will revoke those it has illegally given remains to be seen.

Frans W. Castle, attorney for the Elgin Law and Order league, appeared and made objection to the granting of licenses to William Snow Erbes, known as "Snowy" Erbes, and George H. Jurs. Both Erbes and Jurs were present and made pleas in their own behalf.

Pointing his finger at William Busse, after Castle had declared "Erbes' place has never been run as a decent house," Erbes said:

"You told me that if I'd cut out that stuff you'd give me a license."

"I made you no promise," said Busse. "I told you to cut it out, but the license is up to the board."

Offers to Move His Place.

Castle, pointing to Erbes, said:

"This gentleman is under indictment for running a blind pig."

Erbes was refused a license on the ground that his place is within two miles of an incorporated city.

"Give me the license," cried Erbes, "an' I'll move the house. I'll let youse fellers spot the place for it."

"This blind pig business ain't anything to be considered by us," broke in Commissioner Scott, himself a saloonkeeper. "There ain't no loafin' with me. I vote to give it to 'im."

"I'm not a drinking man," quoth Frank Regan, who represents the stockyards district, "but I believe a man ought to get what he wants."

"Brawls Common There."

Attorney Castle opposed the Jurs license, saying:

"The Jurs place has been run for fifteen years as a disorderly house. Women have congregated there, and it is notorious. This young man's father is under indictment in the Criminal court. To get the license in his name is merely a subterfuge. The proprietor was shot there in a quarrel over a girl a year ago. Brawls are common."

Commissioner Scott moved that the license be granted, but it was voted down. Ragen, Fitzgerald, Kasperski, and Scott opposed the holding up of a batch of nine licenses.

"We have an opinion from the state's attorney," said Joseph Carolan, "that if we grant a license within two miles of the limits of an incorporated village or city that we are liable to be indicted ourselves."

But even this failed to shake them. Bartley Burg, chairman of the committee, declined to vote

BY CORINNE LOWE.

NEW YORK.—[Special Correspondence.]—Fashion and the bathing suit have this year formed a close corporation. The only question we may ask is, just where does the sea come in with these elaborate materials, these ornate designs? What conscientious wave, for instance, could be tempted to touch the figure shown above in her black satin bloomers—deep ruffled like the kind that Charles I. and his gentlemen used to have to wear to business—and with its upper garment of silver, magenta, and black?

It will be seen that the top portion of the garment has adopted the prevalent apron of other modes. It is adroitly carried out here by a front panel which is extremely narrow—hardly more than a foot wide—and by a back section gathered in closely at the waist so as to form a real authentic skirt.

In its original conception this suit would hardly be practical for the most of us. The brocade tunic is a trifle too sensitive to the touch of salt water, but it provides a charming and piquant pattern which may be worked out in hardier materials. Striped mohair or silk might, for example, easily be substituted for the brocade.

Real Love Stories

Across the Sea.

EMIGRATION affected a quiet hamlet in England. Two girls, companions since childhood, were separated, one to seek her fortune in the new world, the other to remain in the village of her birth. Distance and change of environment, however, did not alter their friendship, and many

letters were exchanged. As the years advanced, both were married, homes established, and letters, none the less frequent, were filled with accounts of home happiness and content.

After a while the task of writing was taken up by the children; the son in America, the daughter in England, and when death came to the American household, the son, in memory of his mother, continued the correspondence.

One day he received a black bordered envelope bearing the familiar English postmark, announcing the death of his mother's dear friend. He wrote a letter of consolation to the daughter, and the reply was so colored with loneliness that his heart was touched.

A letter proposing marriage prompted the sale of the little home in England. The girl bade farewell to her friends, boarded a steamer, and met the hitherto unseen but ardent lover at the dock in New York, where they were married.

T. M.

"The Tribune" will pay $5 for every real love story published. If you know one, submit it, and write no more than 300 words. Address Doris Blake, "The Tribune," Chicago. No manuscripts returned. If you have a perplexing love affair upon which you need the counsel of a friend, write Doris Blake. Send stamped, addressed envelope if you wish personal reply.

Fie, Mabel!

"Dear Miss Blake: I met a young man in a park and took a great liking to him. He wrote me a letter and I answered it, asking him to write again. Did I do right or not? It is now four weeks and I did not get an answer yet. Shall I write again? MABEL."

Do you mean you flirted with him in the park? Shame, Mabel, if that's what you did! His early neglect would indicate this was the nature of your meeting. Men don't care long for a girl who cheapens herself so as to pick up an acquaintance.

He'd Appreciate It.

"Dear Miss Blake: I am a girl 16 years old. A boy friend, 19 years old, whom I haven't seen for about eighteen months, but whom I have known for some years, has entered West Point. Would it be proper for me to write him a note of congratulation on his excellent luck? ANXIOUS."

Indeed it would be proper for you to extend congratulations, and I am sure he would appreciate your note.

Satisfy Your Wish!

Haven't you often wished that you could whip cream in the morning and serve it still firm at dinner-time?

You can—and it can be done with ordinary table cream.

FARRAND'S CREAM WHIP

"Pure as the Cream Itself"

Makes ordinary cream—whipping cream. A half teaspoonful to a half pint of cream and in two or three minutes you have fluffy, white whipped cream, which stays firm for 24 hours.

It is so good—and so easy to have! So sure!

You don't have to order special whipping cream ahead—nor risk a failure at the last moment.

Tell your grocer to send "Farrand's," for imitations disappoint. Tell him today.

Choice Salad and Dessert Recipes with each Bottle.

THE CREAM WHIP COMPANY, CLEVELAND, O.

Movie Management Weary, but "Points with Pride"

By Mae Tinée.

"THE fellow who said the war would kill the movies was a bum prophet!"

Spoke the management at the Coliseum, thumbs in vest pockets, chest inflated, and eyes gleaming with delight as those same eyes traveled gloatingly over the crowds pushing, elbowing—anything to get there—through the doors last night. Continued the management:

"Took in $12,000 already—and the day's receipts not counted. Last year receipts for the entire time were $7,200. So far over 70,000 people have attended. Pret-t-ty bad—eh?" Then suddenly, in a collapsible and weary aside, as his chest fell in and his hands fell out:

"But be-lieve me—I'm tired! Success may be a fine thing, but I'm telling you I'm going to break a little bottle of bubbles over my head and congratulate myself when it's over—that it's over!"

K. E. S. E. day yesterday—and the accumulated stars of that organization certainly ris to the occasion.

In the afternoon from 3 to 5 the Essanay held high water carnival at the Edgewater Beach hotel, fifty-five pretty girls of the company disporting themselves in modish bathing costumes, swimming, diving, etc., for the delectation of exhibitors who went in special buses from their loop haunts. Those who won first prizes were:

VIRGINIA VALLI—Best looking swimming costume.

LULU LONG—Most original costume.

HELEN JACKSON—Best swimmer.

EVELYN NAPIER—Best diver.

The judges were Ralph Proctor, Lew Fields, Merrill Smith, Harry Scott, E. R. Pierson, M. S. Thomas of Omaha, Fred Savage of Hutchinson, Kas., and Dick Hennessy of Detroit. The proceeds will be given to the Marine corps.

While this was going on out north, at the Coliseum other stars were making their bows. Shirley Mason, the newest arrival in town, stopped to chat with me after she had come back from "walking the plank." She's a pretty-pleasant-mannered youngster and refreshingly free from the affectation of speech and manner that mars so many of our favorites.

"I know your deep dark past," I told her. "You used to be Leonie Flugrath of Edison. Why the change?" She laughed.

"It was such a hard name to remember—Flugrath," she said. "And somehow it seemed to fit a sort of a beefy man—so I decided to change." (Good reason.)

Miss Mason is here with her mother. Sunday her sister, Viola Dana—formerly Flugrath—will be in Metro's booth. Her older sister, Edna—you remember her—is in South Africa. Shirley Mason is probably the most photographed star in existence, for she takes plendid pictures and likes to pose.

Features of the evening were the introduction of Bryant Washburn Jr., a cunning baby, and a barefoot dance by Virginia Valli.

Miss Rose Tapley, the official hostess, certainly deserves a generous meed of praise. She is always on the job, always pleasant, and always enthusiastic. She'll shake hands with you, meet your friend from out of town, give you an autographed photograph—anything, just so you're happy. No better choice for her difficult position could possibly have been found.

The Lee Och-ers, happy if a bit lonesome, met and concluded the routine business. They have the president they want, so what Eva Tanguay they? Marcus Loew and William A. Brady made addresses to the league at the session, while over at the Morrison the seceding members went about the business of forming a rival organization.

Last night was special exhibitors' night at Terrace gardens and some 500 delegates and their wives attended. There were also present many of the stars in town at the present time.

Somewhat of a change has been made in the plans for Saturday. On that occasion Francis X. Bushman and Beverly Bayne will appear in addition to appearing on Sunday. Manager Schindler is desolated to refuse Mr. Bushman the band and police escort he requested, but is certain that Chief Schuettler, who would only allow the parade on the opening day to proceed through back streets, as it were, would not issue a permit. But surely the ovation of the Bushman club will make up for any little deficiencies such as parades and sech. If the star attracts any more people to the Metro booth than does the delightful little jaz band that has been there since the start of the convention there'll surely be a riot call.

FANNIE WARD

She and Jean Sothern Will Co-Star Today at the Coliseum.

LOOP FEATURE FILMS

ALCAZAR, 69 West Madison—"Youth," with Carlyle Blackwell.

BANDBOX, Madison, near La Salle—"Behind the Screen," with Charles Chaplin.

BIJOU DREAM, 114 South State—"Redemption," with Evelyn Nesbit.

BOSTON, Clark, near Washington—"The Hidden Spring," with Harold Lockwood.

CASINO, 58 West Madison—"High Speed," with Jack Mulhall.

CASTLE, State, near Madison—"The Message of the Mouse," with Anita Stewart.

CHICAGO, State, near Harrison—"Billy Smoke"; musical comedy.

COLONIAL, Randolph, near State—"Parentage," with William Welsh.

GEM, 450 South State—"Truthful Tulliver," with William S. Hart; 7 acts of vaudeville.

KOZY, 40 South Clark—"Pots and Peonies," drama.

LYRIC, State, near Jackson—"Lady Barnacle," with Viola Dana.

ORCHESTRA HALL, 216 South Michigan—"Les Miserables," drama.

ORPHEUM, State, near Monroe—"The Hidden Spring," with Harold Lockwood.

PASTIME, 66 West Madison—"The Ruse," with William S. Hart.

PLAYHOUSE, Michigan, near Van Buren—"Come Through," with Alice Lake.

ROSE, 63 West Madison—"The Love That Lives," with Pauline Frederick.

ROYAL, State, near Van Buren—"The Cure," with Charles Chaplin.

STAR, 69 West Madison—"The Question," with Alice Joyce.

STUDEBAKER, Michigan, near Van Buren—"God's Man," with H. B. Warner.

THEATORIUM, State, near Lake—"Her Temptation," with Gladys Brockwell.

U. S. MUSIC HALL, State, near Harrison—"Casey's Border Raid"; burlesque.

WORLD, 61 West Randolph—"Burning the Candle," with Henry Walthall.

ZIEGFELD, Michigan, near Seventh—"The Slacker," with Emily Stevens.

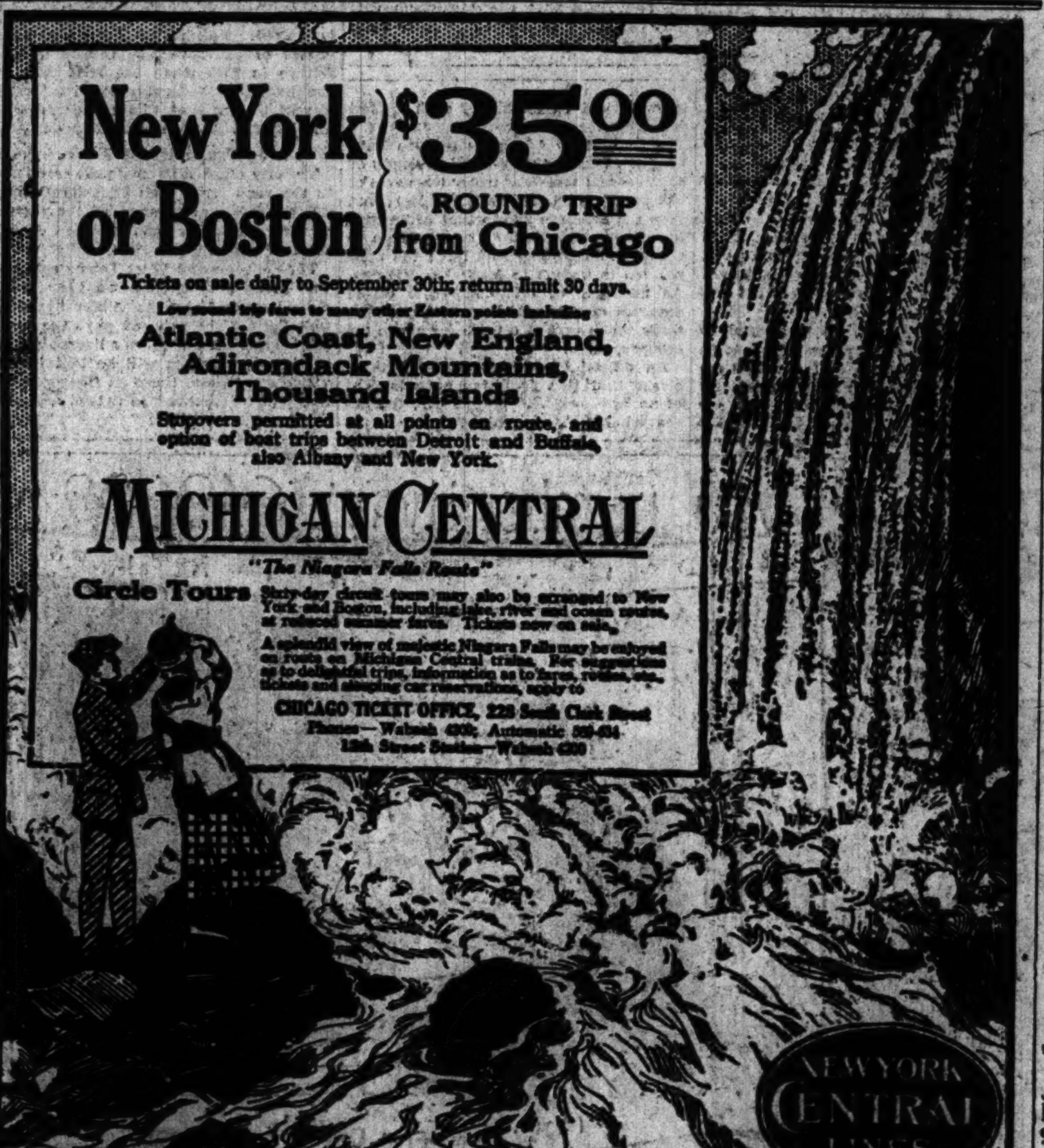

The Successful Home Garden

This department will appear daily and Sunday in "The Tribune." Inquiries from readers desiring, through neighborhood and back yard gardens to decrease the cost of living should be addressed to The Garden Editor.

BY J. F. H. HEIDE.
Article 135.

SOW NOW—Early green and wax pod beans, early beets, winter beets (half long), early carrots, early sweet corn, white summer radishes, winter radishes, and early turnips.

TRANSPLANT NOW—Early cabbage, Savoy cabbage, cauliflower, self-blanching celery, summer endive, kale, kohlrabi, and head lettuce.

Celery Smallage.

[Opium Graveolens—Dwarf Variety.]

An annual. The leaves and stems are used for flavoring soups, sauces, stews, and salads, and for garnishing platters. Though it has the flavor of larger celery, it resembles parsley in appearance and habit of growth.

Sow at the end of April or beginning of May, in drills one-half inch deep, two or three seeds to the inch, ten inches between rows. It needs no thinning.

Cuttings may be taken after a height of three or four inches is reached, letting it sprout again for subsequent cuttings. As freezing weather sets in, cover with four inches of straw or leaves to protect it for cutting until the temperature drops to ten degrees F., usually in December. It reaches a height of ten to twelve inches when not cut. It is not dried for winter use.

Chervil.

[Anthriscum Carefolium.]

An annual. The leaves and stems are used for flavoring soups, sauces, stews, and salads, and for garnishing platters. It resembles parsley even more than celery smallage does. The flavor, though distinct, has something of anise, parsley, and celery smallage. It is favored in French and German cooking.

The time and manner of sowing are like those of celery smallage. Thinning is not necessary. Cuttings may begin when the leaves reach a height of two to three inches.

They begin blooming about July 1, but cutting of foliage may continue till it turns yellow. The seed may be permitted to ripen till the end of the month, when it is immediately resown for a later crop. The second crop will not produce seed and sufficient must be gathered from the first for the spring sowing. Instead of letting it go to seed, the bed may be cleared when the foliage turns color and reserve seed sown at once.

The late crop will be large enough for use at the beginning of September and may be given a protective mulch to conserve it for early winter use after the manner of celery smallage.

Best Cosmetics Always Cheapest For Your Face

BY ANTOINETTE DONNELLY.

DOROTHY: ALWAYS BUY THE best cosmetics that the market has to offer, because it is poor economy to treat your face to any other kind. This subject cannot be emphasized too strongly, because unfortunately there are a great many women that would not think of wearing cheap clothing yet they will use bargain cosmetics on that most perishable of all human possessions, their complexions. Only the purest articles, the ingredients of which can be vouched for, should ever find their way to your dressing table, because perfume and dainty wrappings often cover up a multitude of cosmetic sins and women often unthinkingly are led astray by them. Remember, Dorothy, that it is quality, not quantity, that counts in cosmetics, as well as other things.

MRS. B.: THE SKIN AND MUSCLES of your face cannot be "fed" by simply applying dabs of skin food. More good comes from the friction acquired in applying the skin food than in the nutriment itself. The true secret of restoring to the skin the smoothness of youth is friction and the palms of the hands and the tips of the fingers are the best tools to use for that purpose. You know you can do this facial massage while you lie comfortably in bed if you find it too tiring otherwise. I have an excellent skin food and instructions for massage which I shall send you gladly if you will send me a stamped, addressed envelope.

Bright Sayings of the Children

"The Tribune" will pay $1 for each childish saying printed. The only condition is the story told must never have been printed in any magazine or paper. Write on one side of the paper only. It is not possible to acknowledge or return unavailable contributions. Address bright sayings to Aunty Bee, "Tribune," Chicago.

Helen's aunt took her to dine at a downtown café. In ordering she provided for Helen in her order. The waiter in taking the meat order said: "Do you wish it served with or without the gravy?" She replied: "Without." Helen, evidently thinking nothing had been ordered for her nudged the waiter's arm and said: "Will you bring me the graby." S. P.

Richard was playing in the back yard and, as usual, his hands were much soiled. His mother called him, as visitors had arrived who wished to see him. She led him up to the sink and he saw that a dreaded washing was in prospect.

"What are you going to do, mamma?" he asked.

"Why, wash your hands, of course. I couldn't let you meet my friends with such dirty hands."

He quickly put his left hand behind him and held up the right, saying, "Just wash this one, then. It's the only one I'll use." G. A. C.

A little boy was playing on the porch with his neighbors who lived across the street. The young women were expecting men company later in the evening for lunch, having made some ice cream for the occasion. It being time for an early supper, the girls asked the little boy in to eat supper with them. Upon being asked what he wished to eat, he said, "I want some ice cream." "O, not now," remarked one of the girls. "We want to save that until the boys come," and the lad responded immediately, "Well, I'se come, hasn't I?" L. R.

"Howard, does you like to go fishing?" Vivian asked of her big brother.

"Yes. Why?"

"Well, den, fish in your pocket and dit me a penny." A. A. D.

DRY YOUR HAIR THE ELECTRIC WAY

THAT'S the important thing. "Wash your hair well and dry it thoroughly," that is the advice of every beauty specialist. And now—through a great special offer—every woman can have an electric hair dryer right in her own home. The genuine White Cross can be yours. No more imperfectly dried hair that leaves moisture at the roots to affect the delicate hair cells. No more tangled and broken hair, always caused when it is dried with a towel. All the important stores now sell the genuine White Cross Electric Hair Dryer. Every woman who thinks of preserving the beauty of her hair and health now uses the White Cross Hair Dryer. Thousands in use. Keeps the hair fluffy, handsome, and in perfect condition.

THE WHITE CROSS Electric Hairdryer

Almost every hair dryer you see is a White Cross. Over 80% of all the hair dryers in use bear our trademark. They are handsomely finished in nickel and black. By simply turning a switch you may have either cool or hot breeze. They may be connected to the electric current as easily as an electric lamp. Don't be afraid to get your hair wet. Take a White Cross Electric Hair Dryer along on your vacation. The whole family can use it—and it's like taking out a life insurance policy for your hair and health.

These merchants are displaying the White Cross Electric Hair Dryer. Call on one of them today and let him tell you about it.

Commonwealth Edison Co., 72 West Adams.
Electric Shop, Jackson & Michigan.
The Fair, State & Adams.
Rothschild & Co., State & Jackson.
A. H. Revell & Co., Adams & Wabash.
Hillman's, State & Washington.
Siegel Cooper & Co., State & Van Buren.
Central Electric Co., 312 S. 5th Av.
Manhattan Electrical Supply Co., 123 S. 5th Av.
Monarch Electric & Wire Co., Adams & Desplaines.
Incandescent Supply Co., 84 W. Lake St.
Washington Light Co., 79 W. Washington St.
Solar Light Co., 32 W. Lake St.
Buck & Rayner, 2 S. State St.; 200 S. State St.; 150 N. State St.; 136 W. Madison St.
Public Drug Co., 26 S. State St.
Central Drug Stores, 1000 Wilson Av.; 4401 Broadway.
Home Drug Co., Washington & Clark.
Sharp & Smith, 155 N. Michigan Av.
R. W. Mason & Co., 4727 Broadway.
O. R. Martin Co., 3158 N. Clark St.
Tegtmeier Bros., 5405 S. Halsted St.
State Electric Shop, 7129 N. State St.
North Ave. Electric Shop, 213 W. North Ave.
Hummell Light & Fixture Co., 165 W. Randolph.
Ashland Electric Co., Haddon & Milwaukee.
Melchior Bros., 306 W. Madison.
Stebbins Hardware Co., 15 W. Van Buren.
Kraut & Dohnal, 325 S. Clark St.
Truax & Co., 141 N. Wabash Av.
Kraut & Co., 36 S. Clark St.
Otto Pomper, 33 N. Clark St.
Thomas Hardware & Cutlery Co., 43 S. Clark St.
Star Hair Goods Co., 120 S. State St.
Gibbs & Co., 7 E. Jackson Blvd.
C. A. Londelius & Sons, 847 W. 63d St.
Tangalakis Bros., 816 W. Polk St.
Geo. H. Calloway, 315 W. 63d St.

Manufactured and Guaranteed by LINDSTROM, SMITH CO., Chicago

Tribune Cook Book

All recipes have been scientifically tested by Miss Eddington with current market materials and are indorsed by her.

BY JANE EDDINGTON.

Canning Swiss Chard.

THE more I read of what is being done in canning from the Atlantic to the Pacific coasts, the greater despair I feel about certain phases of the work, and the more I hesitate about giving single recipes, since so many little points in preparation, in the cooking, and in the finishing of the products are based on fundamental principles which must be understood before one gets the cans out and tested, the rubbers tested, the several supplies of water boiling, etc.

A great many people want to can Swiss chard and some are drying it by the government directions. In farmers' bulletin 839 there is a revised time table, and the time given for blanching twenty-nine different kinds of greens, always by steaming, is fifteen minutes. I know highly accomplished canners, one at least, who believes that fifteen minutes is too long for a number of these greens and that some of them are blanched in the same way as string beans. Asparagus can certainly be blanched in boiling water, and four minutes is sufficient, and instead of being cooked 120 minutes this authority of mine cooks hers only 75.

Mr. Benson's directions are: "Can greens the day they are picked. Wash, clean, sort thoroughly, allowing no foreign weed leaves or other vegetable matter to remain. Rid the greens of all sand, dirt, and dry and decayed or diseased leaves. Place the greens in a crate or cheesecloth and blanch in live steam either in an improvised home made steamer or regular commercial steamer for fifteen minutes. Remove the greens and plunge quickly into cold water. Place on the table and cut into convenient lengths. Pack tight in hot jars or tin cans. Add hot water to fill the container and season to taste. A little olive oil improves the flavor. If using glass jars, place rubbers and tops in position; partially seal. Water bath 120 minutes."

Greens well packed seldom require the addition of water—that is, solid greens. I do not believe it is best to add meat.

Circulating Food Documents.

The government printing appropriation will go farther and people will be very well served if they go to the document room of the Chicago Public library to consult the food bulletins, many of which may be taken out on the regular library cards. This circulation of documents is rather a new thing, and only a few people understand how much help they can get in this way.

All Graham Muffins.

One egg, one-fourth cup sugar, one-half cup milk and water combined, one and one-fourth cupfuls graham flour, two teaspoonfuls baking powder, one teaspoonful melted butter, one-fourth teaspoon salt. Combine dry ingredients and milk gradually, and add to each egg melted butter. Bake in gem pans in a moderate oven for twenty minutes.

TODAY IS Fannie Ward's DAY AT THE Movie Xposition COLISEUM
ALSO JEAN SOUTHERN THE LITTLE ART DRAMA STAR
AND Bryant Washburn and the Essanay Players
Rose Tapley OFFICIAL HOSTESS

The Rothacker Film Mfg. Co. Experts Will Take and Develop Pictures in Studio

HURRAH By Special Arrangement Tomorrow "The Crowned King and Queen of the Movies" FRANCIS X. BUSHMAN BEVERLY BAYNE DAY
Open 11 a. m.—Continuous—11 p. m.

—SUNDAY— Francis X. Bushman, Beverly Bayne, Edith Storey, Mr. and Mrs. Sidney Drew and Viola Dana

'Superfluous Hair'
We remove it permanently and painlessly from the face, arms and limbs; we shape eyebrows—no depilatories or electric needle used. References given.
Lucille Francis Method, 30 N. Michigan Ave. Suite 406
OFFICES: Detroit, Cleveland, Los Angeles

AMUSEMENTS

RIVERVIEW — You Will Have To Hurry! Still Grinding Fun. FIREWORKS AT 8:15. Dainty Dimpled Darlings Frolic Every Eve. at 8:15. SAT. Montgomery Ward Em. SUN. Butchers & Grocers' Clerks, Old Rose Distillery. PICNICS

MAJESTIC | SUPREME VAUDEVILLE — MISS RAY COX, RAYMOND BOND & CO.—KENNY & HOLLIS, CORBETT, SHEPARD & DONOVAN, AL SHAYNE, EMILY FRANCIS HOOPER—HERBERT MARSHALL, GEORGE SCHINDLER—NIP & TUCK, BILLIE REEVES & CO. NIGHTS 15-25-50-75c | MATS. 15-25-50c EX. DAILY SAT. & SUN.

ORCHESTRA HALL — NOW — PATHE Presents Victor Hugo's Masterpiece LES MISERABLES. ALL SEATS 25c. (Except Box Seats Reserved 50c) NOW. Continuous, Noon to 11 P. M.

ILLINOIS | $1.50 BEST SEATS SAT. MAT. — DEW DROP INN, Cool Spot for Hot Sports. PERCIVAL KNIGHT, Komikal Komedian and Kerless Karl. TONIGHT—MOVIE STAR NIGHT. SEE YOUR FILM FAVORITE—CLOSE UP.

Jones, Linick & Schaefer's RIALTO, STATE ST., between Jackson & Van Buren — CONTINUOUS VAUDEVILLE — "The Smart Shop," MUSICAL COMEDY | "LINCOLN of the U. S. A." — OTHER BIG HEADLINERS — 11 A. M. to 11 P. M. COME ANY TIME. Smoking Permitted on Mezzanine Floor.

COMISKEY PARK — BASEBALL PALACE OF THE WORLD, 35th St. and Shields Ave. BASEBALL TODAY. WHITE SOX vs. BOSTON. GAME CALLED AT 3 P. M. Tickets on sale at The Hub, Jackson Blvd. and State St. LADIES' DAY.

POWERS' | NOW — CHICAGO'S HIT — OH, SO HAPPY. MUSICAL FARCE | 1st MATINEE TOMORROW

Jones, Linick & Schaefer's McVICKER'S || CONTINUOUS VAUDEVILLE — Sully Opera Co. | Neil McKinley — AND OTHER BIG ACTS — 11 A. M. to 11 P. M. COME ANY TIME.

—Great Northern Hippodrome— CONTINUOUS—11 A. M. TO 11 P. M. Where You See the Big Acts First. Music Novelties, Hippodrome Acts, Vaudeville. A DOLLAR SHOW FOR A DIME OR SO.

CORT — ANOTHER BIG COMEDY SUCCESS — DAVID BELASCO Presents SEVEN CHANCES, By ROI COOPER MEGRUE, Author of "It Pays to Advertise," with TAYLOR HOLMES—Matinee Tomorrow.

FOR FUN Turn to the Right AND GO STRAIGHT TO Cohan's Grand | MAT. SAT. Best Seats

BROWN BROTHERS — MONDAY, JULY 23 — BISMARCK GARDEN, BROADWAY AND GRACE STREET

AMUSEMENTS

Ravinia Park — GRAND OPERA and 50 Men Chicago Symphony Orchestra. Concert 3 p. m. Tonight 8:15, Caroline White in "Secret of Suzanne" & "Jewels of the Madonna." Dine & dance 6-8 and 10:30 to midnight in Casino. Continuous Movies Aft. and Evening in Theater. C. & N. W. Ry. Special Train at 7:30 Nightly. Round Trip on this train, inc. Admission, $1.

AMUSEMENTS

PALACE—Matinee Tomorrow. N. Y. Winter Garden Musical Extravaganza SHOW OF WONDERS. COMPANY OF 150—15 SUMPTUOUS SCENES. Pop. Price Mat. Wed., Thurs. and Sat.

Subscribe for The Tribune

SOCIETY and Entertainments

Winnetka Lawn Party to Aid Pershing's Men

ONE of the pretty and informal events to come will be the lawn party, with dancing in a pavilion and an outdoor supper, which will be given on Saturday, Aug. 4, on the beautiful place of Mrs. Lorenzo M. Johnson in Winnetka. It is to be a benefit affair, the proceeds to go toward equipping kits to be sent to the soldiers of Gen. Pershing's unit in France, and although the arrangements for the party are not yet completed, it is sure to be something charming, for the young people of this and many past seasons know what a glorious time they always have at anything planned and staged by Mrs. Johnson.

Assisting the hostess will be Mrs. Thomas Taylor Jr., Mrs. John R. Montgomery, Mrs. James L. Houghteling, Mrs. J. Allen Haines, and others of the north shore.

Many north shore society women who are lovers of flowers and friendly toward vegetables in these days of truck gardening as a war measure attended the fourth annual horticultural show given yesterday under the auspices of the New Trier Horticultural society at the Winnetka Community house. The prizes were as practical as some of the exhibits, and included a wheelbarrow, ..., budding knives, and cultivators, besides vases and silver cups.

The associate members of the society are:

Mrs. G. W. Blossom,	Mrs. L. B. Kuppenheimer,
Mrs. E. B. Butler,	Mrs. A. C. Magnus,
Mrs. Henry P. Crowell,	Mrs. Rudolph Matz,
Mrs. T. C. Dennehy,	Mrs. A. S. Peabody,
Mrs. F. S. Doane,	Mrs. Franklin Rudolph,
Mrs. Calvin Fentress,	Mrs. Wm. P. Sidley,
Mrs. John W. Gary,	Mrs. John W. Scott,
Mrs. Frederick Greeley,	Mrs. Chas. N. Strotz,
Mrs. Wm. G. Hibbard,	Mrs. E. H. Webster,
Mrs. G. Higginson Jr.,	C. A. Stonehill.
Benjamin Allen,	
Mrs. J. L. Houghteling.	

The charming little studio which was built by John W. Root and John Holabird on the Lake Shore drive and which is a unique spot in the city will be occupied next fall and winter by Mrs. Beatrice Butler Faggi, who is now living near the university. Mrs. Faggi will place there the sculptured work of her husband, Alfeo Faggi, who is now with his regiment at Lake Como, in the Alps, and will use the place as a music studio for her north side classes. Mr. Root and Mr. Holabird are now away on war duty.

The Women of the Empire State will give an entertainment and card party for the benefit of the Red Cross on next Thursday afternoon at 2 o'clock at the home of Mrs. U. S. Grant of 5536 Dorchester avenue.

Mr. and Mrs. Julius Kiper of 5400 East View park will leave this week for an extended trip in the Rocky Mountain National park. Mr. and Mrs. R. C. Ross of La Grange are also about to leave for a vacation in this park.

Mrs. Samuel W. Allerton, who is now at her summer place at Lake Geneva, Wis., will move into an apartment at 1315 Astor street when she returns to town in the fall. Mrs. Earl L. Hamilton of 65 East Cedar street will also move in the fall into this apartment building.

The second and last of the informal midsummer dances given in Ida Noyes hall for the benefit of the University of Chicago settlement will take place this evening. Mrs. George Carter Howland, president of the Settlement league, is at the head of the arrangement committee and is being assisted by many of the professors' wives.

Mr. and Mrs. Walter S. Goodwillie of 5... Junior terrace will move in the fall into an apartment at 3200 Sheridan road.

Mr. and Mrs. Charles Moore Porter of River Forest announce the engagement of their daughter, Ella Mae, to George F. Hammerschmidt, son of Mr. and Mrs. F. W. M. Hammerschmidt of Elmhurst.

Mr. and Mrs. Edward Middleton of Oak Park announce the marriage of their daughter, Elizabeth Florentine, to Eugene Clarke Dieterle, son of Mr. and Mrs. William Dieterle of Oak Park.

Mr. and Mrs. Edward L. Glaser of Glencoe have offered their grounds and gardens as a setting for an outdoor performance which will include impersonations from Shakespeare and Dickens, to be given on Monday evening at 8:30 o'clock on the Players' green, a part of the gardens of the estate having a natural stage at the end of a woodland vista overlooking the Skokie.

Richard Kean, late of the Lyceum theater, London, will impersonate the characters to be represented, and the proceeds will go to the fund of the Glencoe Red Cross workshop. Mrs. James M. Hobbs, Mrs. John H. Bullen, and Mrs. Percy W. Hood are in charge of arrangements.

SOCIETY IN THE EAST

New York, July 19.—[Special.]—Mrs. George W. Vanderbilt and her daughter, Miss Cornelia Vanderbilt, have gone to Biltmore, their estate near Ashville, N. C., after spending several weeks in Lenox, Mass.

Mrs. James W. Nichols of 589 West End avenue has made known the engagement of her daughter, Miss Harriette D. Nichols, to Lieut. Rex C. Durward, son of Mr. and Mrs. Kenneth W. Durward of London. No arrangements have been made for the wedding.

Announcement has been made of the engagement of Miss Ruby Yoakum of Los Angeles to William W. Whitney, son of Mrs. Morsella C. Parsons of Pursen Hill, Rye, N. Y.

Mr. and Mrs. George D. Widener have returned to their summer home at Chestnut Hill, Pa., after spending several weeks in Newport as the guests of Mr. Widener's mother, Mrs. Alex Hamilton Rice. Mrs. Widener, who was formerly Mrs. Sloane Dodge, is a daughter of Henry T. Sloane of this city.

Miss Marion McSurely
PHOTO BY DAGUERRE STUDIO.

Miss Marion McSurely is one of the young girls who have done much to make a success of the benefit dances, the second of which will be held this evening at Ida Noyes hall for the University of Chicago settlement.

This Is Time to Sign Hoover Food Pledge Cards

A FOOD conservation meeting will be held this afternoon at the Hinsdale High school at which recipes for meatless dishes will be offered in contest for a prize of $5. The woman's committee which is trying to make this a grand food conservation week throughout the state announced yesterday that the Hoover pledge cards which are being widely distributed in the state this week will be handled here through the schools opened for summer work under the direction of Mr. Cole, assistant superintendent.

Some one said recently that what the woman of today needed was a grandmother to teach her the economical and delicious dishes which used to be prepared.

Miss Estelle Ward, one of the speakers of the woman's committee, C. N. D., has gone to one of her grandmothers for instruction in the use of cornmeal. About eighty or ninety years ago the use of cornmeal was general, while flour was considered the greatest luxury. There were many delicious recipes for cornmeal. Many of these can be found in Godey's Lady's Book, the fashion magazine in vogue before the Mexican war. A particularly delicious recipe for Indian batter cakes is found in the issue of Jan. 1, 1835:

INDIAN BATTER CAKES.

One pint of rich milk, to be heated; a piece of butter about the size of a walnut, eight large tablespoons of sifted Indian meal, three large tablespoons of sifted wheat flour, three eggs, one saltspoonful of salt, one pint of cold milk. Put the butter into the first pint of milk and warm in a saucepan. When it is scalding hot have ready in a pan the Indian meal and flour, well mixed together, and pour milk upon them. Stir it well and then thin it with the pint of cold milk. Beat till perfectly smooth and free from lumps. Have ready eggs well beaten till light, and stir them gradually into the batter, adding salt. Bake the cakes on a griddle and butter them hot.—Jan. 1, 1835, Godey's Lady's Book.

Miss Ward has written for years historical research subjects. She has in her possession her great-grandmother's cook book of the date of about 1780, Mrs. Joseph Ward of Boston. This contains a great many rice, fish, and game recipes.

Miss Florence Marshall of the Women's Bureau of the National American Red Cross was the speaker at a meeting yesterday of the hospital supplies committee in room 609, 6 North Michigan avenue. Standardization of all Red Cross activities was the principal thing advocated by Miss Marshall.

The enlisted men of Hospital Unit No. 2, encamped in Grant park, may cheer up. Food is in sight. Miss Harriet Vittum of the woman's committee yesterday followed up the work of the Medical Woman's Military reserve, which had found out that until the federal muster there was no provision made for feeding the men. The medical women raised a fund of $110 to tide the men over for a few days and issued a call for help, to which Miss Vittum has responded. At her request the citizens' war board has taken up the matter and yesterday announced that the wheels were in motion and that no more of that kind of food conservation need be feared.

Master Paintings in Collection Loaned Institute

BY LOUISE JAMES BARGELT.

QUITE the most valuable loan collection of the season has just been hung at the Art institute. It consists of some fifteen paintings of masters in art, lent by Mrs. W. W. Kimball.

By Turner is a picture of "Dutch Fishing Boats." In it, as always with him, he has painted the splendors of nature and her magic. He who knew nature by instinct, who understood how she behaved under wind and rain and storm and sunshine, has given us in this picture a glorious and passionate rendering of sky and clouds and raging tempest driven water.

Gainsborough, who went straight to nature for his subjects and yet who could not refrain from weaving a thread of romance into his themes, has a landscape and also a portrait of the "Countess of Bristol." Constable, the father of modern landscape and who is a strong realist, in sharp contrast to the romanticism of Corot, has a painting in which he has been true to his ideals—"light, dew, breezes, bloom, and freshness"—and Corot's woodland scene is as rare and exquisite a bit of landscape dreaming as has ever been put on canvas.

Millet, for whom the human side of life had the greatest appeal, has a pastoral picture which is filled with tenderness and a vast sympathy. As he said of himself, "A peasant I was born and a peasant I will die; I will say what I feel and paint things as I see them."

Rembrandt has a portrait of his father, strong and thoughtful, as all of his men's faces are; Ruisdael, considered by many as next to Rembrandt as the greatest in the Dutch school, has a small landscape; so has Hobbema, truthful and real in his renderings of nature where Ruisdael is more poetic and abstract.

No painter who ever set a palette had a more delicate sense of feminine beauty than George Romney, and in this exhibit his portrait of Lady Frances Russel is no exception to his long list of works. Sir Joshua Reynolds' "Lady Sarah Bunbury" is a graceful, charming picture as well as a fine example of portraiture, and Sir Thomas Lawrence's "Mrs. Wolf" is one of his best pieces of work, done with more care and effort than many of his portraits, which were too swiftly done for much finish and quality.

They are an unusual collection, these paintings, and a real addition to the art treasures of the museum for the weeks that they will remain in its galleries.

Exempt from Arrest.

Members of the house of commons, in England, cannot be arrested for forty days after every prorogation, or for forty before the next appointed meeting.

Inquiry Report Urges Detention Home Reforms

RELIEF from congestion is one of the greatest needs of the Juvenile Detention home, 771 Gilpin place, according to a report filed yesterday with the county board. The report is the result of the work of a committee named last February.

Built with a view to housing a maximum of eighty children and with the idea that no child should be held in the home more than a day or two, often more than a hundred children are in the place at a time and sometimes as many as 160. Instead of being held briefly they often are kept weeks and in some cases months.

The place was found to be lacking toys and playground apparatus. A barren yard inclosed with a brick wall and bleak buildings on three sides is the daily outlook of the children. Little girls and little boys sit around on cement floors. Incorrigibles cannot be isolated from the dependent innocents.

The committee recommends that the children be boarded in private homes. It is estimated that board can be obtained for the children at $4 a week, whereas under the present highly unsatisfactory system the cost is $14.35 a week. Probation officers or paid visitors would call at the homes at intervals, where the children are placed, to see that conditions are satisfactory.

It is also recommended that the older children and the vicious one be kept in police stations. Another grave problem is found in the danger from contagious and infectious diseases. Venereal diseases are commonly found among the children brought in.

Complaint is made that the home has become a dumping ground for children of every sort and for every reason.

The commitment of feeble minded children to the psychopathic hospital, where a floor should be given to mothers and children, is asked. The report adds:

"It is a deplorable fact that the delinquent boy or girl committed by the court to a corrective institution and returned to the juvenile home is a most disturbing influence.

"One girl, Catherine G., was brought into the juvenile home six different times on charges of incorrigibility and the last time destroyed everything in sight in two hours."

The report was handed in by Gertrude Howe Britton. Outside of those in the county service the following assisted in preparing the findings: Dr. Isaac Abt, Dr. Frank Churchill, Miss Minnie Low, superintendent of the bureau of personal service; W. S. Reynolds, superintendent of the Illinois Children's Home and Aid society; the Rev. James Doran, superintendent of St. Mary's Training school, and Miss Minnie Helbing, superintendent of the Chicago Home for the Friendless.

The women's committee, council of national defense, during the day issued a call for volunteers to open their homes to the innocent dependent girls who are wards of the Juvenile court. A statement of the committee points out that such action is for temporary relief until suitable quarters can be provided.

Circuit Rider Comes Back.

The old type of circuit rider in a new guise is coming back. He will return to do church duty in the west, but will not be known as "circuit rider." He will be "convention pastor," and in place of the saddle horse of his old time model will use the passenger coaches or perchance will be chauffeur of his own automobile. The duty of the "convention pastor" will be to assist weak churches and look after neglected and undeveloped fields.

Rothschild Employes Picnic.

The third annual picnic and excursion of Rothschild & Co. Employes' Social club will be held Sunday, August 5, at Glenwood Park, Ill. Races, athletic events, and games will be on the program and the club's own orchestra will play for the dancers in the open air pavilion.

Hay Men to Meet Here.

The National Hay association will meet at Hotel Sherman July 24-26, inclusive. This is their twenty-fourth annual convention and the first time they have met in Chicago for many years. Mr. George S. Bridge of Bridge and Leonard, 61 Board of Trade, is chairman of the Chicago committee.

Junior Ad Club Beach Party.

The Junior Advertising Association of Chicago will give a beach party along the north shore tomorrow. Games have been scheduled, swimming, and a general all round good time. The winter class in advertising recommences next August at 123 West Madison street.

K. P. Patriotic Devotions.

The 25,000 Knights of Pythias in Chicago will hold patriotic devotions in Lincoln park on Saturday afternoon and evening, July 28. Prominent members from all over the United States and Canada will be guests.

OBITUARY.

LIEUT. JOSEPH A. THOMAS, 63 years old, of 1451 East Seventy-first street, a member of the police department for twenty-eight years, dropped dead in his home last night. He had been ill for two months and had recovered sufficiently to visit his station, Woodlawn, yesterday. While eating dinner in his home he suddenly collapsed. His widow, Mrs. Cecelia Thomas, and two daughters, Ethel and Ramona, survive.

OBITUARY.

JAMES GARDNER PERRY, who died July 17, will be buried at 3 o'clock this afternoon from the residence of his sister-in-law, Mrs. Louis Falk, 5114 Dorchester avenue. Interment will be at Oakwoods cemetery. Mr. Perry was a well known insurance man. He was born Jan. 25, 1853, at Wilmington, N. C., and was a graduate of Yale. He was active in business in the east and south until four years ago, when he was afflicted with heart disease. He is survived by his widow, Mrs. Edith Dickinson Perry.

ROY V. JOHNSON, for several years connected with Chicago newspapers and more latterly with the publicity department of the Chicago Telephone company, is dead in his home, 6830 Sheridan road. He was born in Miamisburg, O., and the funeral will be there. He was 34 years old. He was a member of the Chicago Advertising club and the Electric Club-Jovian league. He leaves a widow.

DEATH NOTICES.

IN MEMORIAM.

KEACH—In memory of Clarence Edward Keach, musician, of Chicago, who passed away at his home in Greenbush July 20, 1914. MRS. SARAH KEACH. HARRIET M. KEACH.

BALL—Annie Ball, July 19, at residence, 3935 Pine Grove-av. Notice of funeral later.

BAKER—Agnes Bielby Baker, July 19, aged 76 years, at her residence, 912 Margate-terr., widow of Digory W. Baker, mother of William H., D. W., Robert R., Agnes C., and Mrs. John E. Scully. Funeral services private Saturday. Please omit flowers.

BROWN—Harold Brown, suddenly, July 18, 1917, beloved son of Peter B. and Catherine, nee Concannon, fond brother of Lillian, Roy, Hazel, Ethel, Grace, Russel, Evelyn, and Clifford Brown. Funeral Saturday, July 21, at 9:30 a. m., from parents' residence, 14 S. Whipple-st., to Our Lady of Sorrows church, where high mass will be celebrated. Autos to Mount Carmel.

COLEMAN—William J. Coleman, July 17th, beloved husband of Mary, nee Ward; father of Ann, Mary, and Ellen. Funeral from late residence, 922 Crescent-pl., Saturday at 9:30 a. m., to St. Mary's of the Lake church. By autos to Calvary cemetery.

DOUGLAS—John Marshall Douglas, at Greystones, Ireland, on July 15, son of John Madison Douglas of Chicago.

FINK—Jenny M. Fink, aged 72, widow of the late Phillip Fink, mother of Rachael Arstein, Leah Arstein of San Antonio, Tex., Fanny Roe, deceased, S. A. Fink of West Frankfort, Ill., and Esther Grossefeld, Eva Settel, Betty Fink, Sara Lewison, at Lambert, Mont. Funeral services at chapel, 3111 W. 12th-st., Sunday, July 22, at 10 a. m. Interment at Waldheim cemetery.

HANLEY—Thomas Hanley, dearly beloved husband of Katheryn, nee Kelley, loving son of Helen and the late Patrick Hanley, father of Thomas Jr., Laverne, and Helen Beverly, loving brother of Patrick and Helen Hanley and Mrs. Margaret Rinella. Funeral Saturday, at 9 a. m., from residence of his mother, 2609 Union-av., to All Saints' church, where requiem high mass will be celebrated, thence by autos to Calvary. Member of Brotherhood of Locomotive Engineers and Firemen's union. Friends wishing seats call Stewart 52.

HENDERSON—John S. Henderson, suddenly, beloved brother of Washington C., Albert T., James S., and Chrissie B. Henderson and Mrs. Charles Miller of Pennsylvania; member of Metropolitan lodge No. 860, A. F. & A. M., and Chicago chapter No. 1, Electricians; Craftsman; Oddfellows I Will lodge No. 141, I. O. O. F.; Superior Rebekah lodge No. 118, and Electrical Workers' union, local 134. Funeral from late residence, 2338 W. Walton-st., Saturday at 1 p. m., by autos to Oakridge.

HERZOG—Salomon Herzog. Members of Chicago Hebrew Benevolent association please attend funeral of our late brother, Salomon Herzog, Friday, July 20, 10 a. m., from Isaiah temple, 45th and Vincennes-av., by special train to Mount Isaiah, from Union depot, at 11 a. m. SAMUEL COHN, President. H. SALOMON, Secretary.

HOWELL—James Wilson Howell at his home, 1628 Ridge-av., Evanston. Funeral notice later.

KENNETT—Carl C. Kennett, beloved husband of Mrs. Nellie Kennett, at his residence, 4137 Michigan-av. Funeral services 2 p. m. Sunday at Daylight church, 47th-st. and St. Lawrence-av., conducted by Composite lodge No. 879, A. F. and A. M. Interment at Mount Greenwood. Member of Typographical union No. 16.

KOCH—Mary Koch, aged 74 years, beloved wife of August F. Koch, fond mother of Julius, Henry, William, and Lydia Johnson. Funeral Saturday, July 21, 1917, at 3 p. m., from late residence, 1746 Addison-st., by autos to St. Lucas. Please omit flowers.

LE BOLD—Irene Le Bold, suddenly, beloved wife of James Le Bold [nee Houlihan], mother of Irene, sister of Ellen, Lester, Felix, and James, at her residence, 825 S. Scoville-av., Oak Park. Funeral Saturday, 9:30 a. m. to Ascension church, Oak Park, where high mass will be celebrated, by autos to Mt. Carmel. Those wishing seats call Oak Park 2236. Member of L. C. B. A. Branch 419.

LUNDIN—Wilbur M. Lundin, July 18, 1917, beloved son of Adolf, fond brother of Arthur and Ernest G. Funeral Friday, 2 p. m. from 2624 N. Monticello-av., by autos to Mount Olive. For reservations phone Belmont 6933.

MAY—Henry May, July 18, aged 75 years, beloved husband of Elizabeth May, fond father of Mrs. Walters, Mrs. Hornung, Warner A. May, and Henry May, and brother of Anna E. Meister. Funeral Saturday, July 21, at 2 p. m., from late residence, 814 W. 64th-st., to Oakwoods cemetery.

McCRACKEN—James McCracken, beloved husband of Annie, fond father of Mrs. William Mullin, Mrs. Mort P. Flynn, Mrs. E. P. Montony, James, Mrs. C. H. Hartmann, and William McCracken. Funeral Saturday at 2 p. m. from his late residence, 3930 Fillmore-st. By autos to Oakridge. Member of Humboldt Tent No. 26, K. O. T. M.

MINTZ—Israel Mintz, husband of Rose, nee Samuels, father of Mrs. Celia Kallisch, Mrs. Ruby Weber, Mrs. Mabel Goodfriend, Moses J., Hanna, Clara, Irving, and Charles. Funeral Friday, July 20, at 10:45, from late residence, 4520 Grand-blvd., to B'nai B'rith cemetery, by special train from Union depot, 12 o'clock. New York, Brooklyn, and San Francisco papers please copy.

NELSON—Norman P. Nelson, July 14, 1917, at Los Gatos, Cal., husband of Olive Nelson, nee Warren, son of John and Johannah Nelson, brother of Fred and Albert B. Nelson, and Mrs. Theodor North. Funeral services at Oakwoods chapel Friday, July 20, 3 p. m. For information call Wentworth 25.

NELSON—John M. Nelson, July 18, aged 36 years, beloved husband of Alma Nelson, fond father of Ina Viola. Funeral Sunday at 2:30 p. m. from his late residence, 5407 N. Paulina-st.; autos to Graceland.

PERRY—James G. Perry, July 17, 1917, beloved husband of Fleda Dickinson Perry. Funeral Friday, July 20, 3 p. m., from his sister-in-law's residence, Mrs. Louis Falk, 5114 Dorchester-av. Wilmington [N. C.] papers please copy.

POWER—Mortimer Power, relict of the late Alvina C. Power, and father of Harry M., Ralph E., and Mrs. George Risley [nee Power]. Funeral service private at chapel, 4717 Broadway, Friday, July 20, 1917, at 2 p. m. Interment Memorial Park cemetery.

REGAN—Patrick H. [Packie] Regan, July 18, 1917, at his residence, 908 Willow-st., beloved husband of Martha, nee Murtaught, father of Eleanor, Veronica, Anna Mae, Martha, and the late Almede, son of Patrick and Mary, nee Kearns, brother of Michael, Peter, and Joseph, Mrs. W. O. Day, and Mrs. W. G. Kelly. Funeral Sunday, 9:30 a. m., to St. Vincent's church. Autos to Calvary.

ROGERS—Edward Amherst Rogers, beloved little son of Amherst M. and Pearl Rogers of 5224 Emerald-av., Thursday, July 19, aged 2 years. Funeral private, Rosehill, Friday, July 20, 1917.

SANDER—Emile Sander, July 18, 1917, in her 58th year, beloved wife of the late Henry Sander, fond mother of William A., Mrs. Lillian Schommer, and the late Minnie Olson. Funeral from her late residence, 1630 N. Tripp-av., Saturday, July 21, at 2 p. m. Interment on family lot in Eden cemetery by autos.

SEAMANS—Catherine H. Seamans, beloved mother of C. H. Seamans, at residence, 6910 Bennett-av. Funeral services 7:30 p. m. Friday. Interment at Traer, Ia.

SUNDIN—Wilbur M. Sundin, July 18, beloved son of Adolph Sundin, fond brother of Arthur and Ernest G. Funeral Friday, 2 p. m., from 2624 N. Monticello-av., by autos to Mount Olive. For reservations call Belmont 6933.

THICE—William Thice, July 18, beloved husband of Anna. Funeral from late residence, 6806 Yale-av., July 20, at 10 a. m. Burial at Hammond, Ind., by large funeral limousine.

THOMAS—Charles Waters Thomas, July 19, beloved husband of Julia and father of Grace, Florence, William, and the late Marguerite. Remains at chapel, 90 E. Randolph-st. Interment at Milwaukee, Wis., Monday, July 23. Services at chapel Monday, 9 a. m.

WIDERBERG—Anna Widerberg, July 18, dearly beloved sister of Mrs. George D. Carlson, aged 40 years. Funeral Saturday, July 21, at 2 p. m., from chapel, 3419 N. Clark-st. Autos to Graceland.

WILDMAN—Robert Wildman, at Musselshell, Mont., July 13. Funeral services at 3:30 p. m. Sunday, July 22, at chapel at Oakwoods cemetery.

WEISSERBERG—Victor Weisserberg, aged 42 years, husband of Libbie Weisserberg, father of Mauan. Funeral Friday at 2 p. m. from chapel, 2135 W. Division-st., to I. O. B. A., Waldheim cemetery, by automobiles. Please omit flowers. Member of Knights of Pythias, Fidelity lodge.

UNDERTAKERS.

POSTLEWAIT — GOLDEN RULE PRICES and Golden Rule service; 35 years at one location. 1867 Ogden-av. Ph. West 250.

CEMETERIES.

OAKWOODS CREMATORY — OAKWOODS Cemetery, East 67th-st. and Greenwood-av. Charge for cremation, $30, including use of chapel. Phone Hyde Park 61.

12 GRAVE FAMILY LOTS WITH PERPETUAL care, $55; mo. pyts. Elm Lawn. 603, 111 W. Monroe. Cen. 2318. Send for circulars.

GLEN OAK CEMETERY, 12TH-ST. BLVD.—Single grave, perpetual care, $12. 111 W. Washington. Franklin 3811.

FLORAL DESIGNS
A. LANGE, Florist
25 East Madison St.
Telephone Central 3777—All Depts.

MUTUAL BIG STARS ONLY PICTURES
AT THESE THEATRES TODAY
WM. RUSSELL—"The Frame-Up" ACME—3410 Ogden Ave.
CHARLES CHAPLIN—"Easy Street" ALCAZAR—69 W. Madison St.
JACKIE SAUNDERS—"Bit of Kindling" BERTHA—4717 Lincoln Ave.
JACKIE SAUNDERS—"Dazzling Miss Davison" GRAND—3433 W. North Ave.
MARY MILES MINTER—"Melissa of the Hills" HAMLIN—3826 Madison St.
GAIL KANE—"Upper Crust" LEXINGTON—1162 E. 63rd St.
CHARLES CHAPLIN—"The Immigrant" ORPHEUM—110 S. State St.

TRIANGLE PLAYS AND TRIANGLE DAYS at the FOLLOWING THEATERS TODAY
BESSIE LOVE—"Sawdust Ring" LINDEN—63rd and Halsted Sts. COVENT GARDEN—2653 N. Clark St.
ENID BENNETT—"The Mother Instinct" LAKE SHORE—Sheridan and Kenmore FROLIC—55th and Ellis
LOUISE GLAUM—"Strange Transgressor" TERMINAL—Lawrence and Kedzie Ave. ALHAMBRA—Milwaukee, Wis. GAIETY—Springfield, Ill.
DOROTHY DALTON—"Flame of the Yukon" ORPHEUM—Milwaukee, Wis.
BESSIE BARRISCALE—"Hater of Men" WABASH—18th and Wabash GARFIELD—2844 W. Madison St. ORPHEUM—Galesburg, Ill.

METRO PICTURES AT THE BEST THEATRES TODAY
HAROLD LOCKWOOD — "The Hidden Spring" ORPHEUM—110 S. State St. BOSTON—21 N. Clark St.
MABEL TALIAFERRO—"Peggy, the Will o' the Wisp" HYDE PARK—5314 Lake Park Ave. CHATEAU—Halsted and Grove.
EMMY WEHLEN—"The Trail of the Shadow" CALO—5404 N. Clark St.
VIOLA DANA—"Aladdin's Other Lamp" KEYSTONE—3912 Sheridan Rd. HOYBURN—Evanston, Ill.

MOTION PICTURE DIRECTORY

DOWNTOWN

Metro Pictures Presents their Wonder Play De Luxe THE SLACKER FEATURING EMILY STEVENS. Tears, Cheers and Patriotic Fervor. Telling a Truly Human Story That Will Thrill the Heart and Spine of a Nation. NOW PLAYING 11:00 A. M. to 11:00 P. M. CONTINUOUS. Alfred Hamburger's Ziegfeld, 624 South Michigan Boulevard. Eves. 25c and 50c. Box Seats $1. Mats. Daily, 25c. Enlisted Men in Uniform Free. Metro Day at Expo., Sunday, July 22.

Jones, Linick & Schaefer's Colonial, Randolph, Near State. LAST 2 DAYS. PARENTAGE. A Picture That Is Different. Hammers Home Truths About YOU and YOUR Children! Endorsed by All Chicago Papers. NOW 11 A. M. to 11 P. M. CONTINUOUS. ALL SEATS 25c. BOXES AND LOGES, 50c.

Jones, Linick & Schaefer's STUDEBAKER Now. Michigan, Near Van Buren. LAST TIMES TODAY. H. B. WARNER —IN— "GOD'S MAN." 11 A. M. to 11 P. M. CONTINUOUS. All Seats 25c. COMING SATURDAY MARY PICKFORD THE LITTLE AMERICAN.

DOWNTOWN

CASTLE STATE AT MADISON. LAST THREE DAYS. Vitagraph Pictures Present ANITA STEWART in Her Latest Production "The Message of the Mouse." A Story of Love and Intrigue. The Only Theatre in Chicago Showing this picture. —Coming Monday— THE BRITISH WAR TANKS IN ACTION at the BATTLE OF THE ANCRE. Direct from Orchestra Hall. The Original Red Cross War Pictures. Continuous 9 A. M. to 12 P. M.

ORCHESTRA HALL —NOW— PATHE PRESENTS VICTOR HUGO'S MASTERPIECE Les Miserables. ALL SEATS 25c (EXCEPT BOX SEATS—Reserved 50c) —NOW— CONTINUOUS, Noon to 11 p. m.

Jones, Linick & Schaefer's ORPHEUM | STATE ST. Nr. Monroe. TODAY ONLY CHARLIE CHAPLIN "THE IMMIGRANT" and HAROLD LOCKWOOD, "Hidden Spring." COMING TOMORROW SIDNEY DREW in "The Matchmakers."

BAND BOX Madison, Between Clark and La Salle Streets. CHAS. CHAPLIN in "BEHIND THE SCREEN." "Stecher and Lewis Wrestling Match."

NORTH SIDE

LUBLINER & TRINZ VITAGRAPH, 3133-41 Lincoln Av., near Belmont Av. CONTINUOUS—1:00 to 11 P. M. ALICE JOYCE in "WOMANHOOD." The Glory of the Nation.

REGENT | 6746 SHERIDAN ROAD Near Loyola "L" Station. Cont. 2:30 to 11 P. M. Today & Tomorrow. Douglas Fairbanks "Wild and Woolly."

BUCKINGHAM 3319 NORTH CLARK STREET. WILFRED LUCAS "Her Excellency, the Governor." —COMING SUNDAY— DOUGLAS FAIRBANKS "WILD AND WOOLLY."

THE BUGG | Lincoln Ave., Robey Street. CONT.—1:30 to 11 P. M. MARGARET ILLINGTON "The Inner Shrine." HANK MANN in "SUDS OF LOVE."

DE LUXE | Wilson and Clifton Aves. Mats. 2:30 and 4:15 P. M. KATHLYN WILLIAMS in "BIG TIMBER." —Also Paramount-Bray Pictograph—

KENMORE | WILSON and KENMORE. DOROTHY PHILLIPS in "THE DOLL HOUSE." —Also First Run Pathe Weekly—

NORTH SIDE

BRYN MAWR. Bryn Mawr, near Broadway. Bryn Mawr "L" Sta. Cont. 2 to 11. Marguerite CLARK in 7 Acts "Snow White," Etc. Com. Mon.—DOUGLAS FAIRBANKS "Wild & Woolly."

LUBLINER & TRINZ COVENT GARDEN. 2653 N. Clark St. Cont. 2 to 11 P. M. 3000—SEATS—3000. BESSIE LOVE "THE SAWDUST RING." Coming Sunday—CHARLES RAY in "Sudden Jim." Coming Monday, July 23d "THE TANKS."

BROADWAY. 5206 BROADWAY, AT FOSTER. Continuous 2 P. M. to 11 P. M. TODAY & TOMORROW. Douglas Fairbanks in "Wild and Woolly." Com. Sun. — The Deemster, Hall Caine's Masterpiece.

LUBLINER & TRINZ BIOGRAPH. 2433-43 Lincoln Avenue, near Fullerton. Continuous 2 to 11 P. M. Cohen & Harris Great Stage Success "ON TRIAL." —Coming Monday— "JOAN THE WOMAN."

LUBLINER & TRINZ KNICKERBOCKER. 6219-25 Broadway, near Granville Ave. Mat. 1:30 P. M. Continuous to 11 P. M. CARLYLE BLACKWELL & JUNE ELVIDGE in "Youth." Also Ford Weekly.

JULIAN | BELMONT AVENUE at CLARK STREET. ALICE JOYCE in "The Question." —TOMORROW— DOUGLAS FAIRBANKS in "Wild and Woolly."

KEYSTONE | 3912 SHERIDAN RD. —METRO— VIOLA DANA "ALADDIN'S OTHER LAMP." Sidney Drew Comedy. Ad. One Dime.

LAKE SHORE Broadway and Belmont —7 to 11 P. M.— PEGGY HYLAND in "The Sixteenth Wife." Tomor., ENID BENNETT—"Mother Instinct."

ARGMORE ARGYLE & KENMORE. OLIVE THOMAS "MADCAP MADGE." Known as the Harrison Fisher Beauty.

ROSEWOOD Montrose at Lincoln St. "THE WORLD APART" Wallace Reid.

NEW DEVON Devon Av. near Clark St. Chas. Ray in "The Pinch Hitter." And "General Pershing in France."

SOUTH SIDE

VISTA. 47th & Cottage Grove. Mat & Eve. The Famous Screen Actress THEDA BARA in a Super De Luxe Production "HEART & SOUL." Vista Orchestra—"Queen of the Movies."

SOUTH SHORE. 6851 STONY ISLAND AVENUE. WALLACE REID & Myrtle Stedman in "THE WORLD APART."

LUBLINER & TRINZ MICHIGAN. Garfield & Michigan. 2 to 11 P. M. MAE MURRAY in "AT FIRST SIGHT." Coming Tuesday—Official Pictures "THE BRITISH TANKS."

HARPER. 53RD ST. & HARPER AV. FANNIE WARD in "HER STRANGE WEDDING."

BEACH | 51st St. and Harper Ave. Cont. 7 to 11:30 P. M. ALICE JOYCE and HARRY MOREY in "THE QUESTION." Also Comedy and Weekly. No Children.

DREXEL | 858 E. 63RD STREET. MATINEE DAILY. EVELYN NESBIT and Her Son Russell Thaw in "REDEMPTION."

KIMBARK | 6240 KIMBARK AVE. "The Littlest Rebel."

LEXINGTON 1162 E. 63RD STREET. GAIL KANE "THE UPPER CRUST." —Also Latest Hearst-Pathe News—

REVELRY | 47TH & CALUMET —TODAY— ANITA STEWART "The More Excellent Way." IN REPERTOIRE ALL THIS WEEK.

DE LUXE 814 EAST 63RD STREET —Near Cottage Grove— "THE DEEMSTER"—8 Acts. —Hall Caine's Masterpiece—

JEFFERSON | 1523 EAST 55TH ST. —Double Program— "The Beloved Adventuress" KITTY GORDON. CHAS. CHAPLIN in "Shanghaied"—Reissue.

HARVARD | 63RD AND HARVARD. MATINEE DAILY. REX BEACH'S The Barrier. Great Masterpiece.

HYDE PARK 53RD & LAKE PARK. MABEL TALIAFERRO "Peggy, Will o' th' Wisp."

VERNON 61ST ST. & VERNON AVE. Burton Holmes Travel. "ON TRIAL." And Bray Cartoons.

HAMILTON | 2136 EAST 71ST ST. "The Paws of the Bear" Wm. Desmond.

SHAKESPEARE 43d & Ellis—Sessue Hayakawa—"The Jaguar's Claws."

SOUTH SIDE

JACKSON PARK. 67th ST. AND STONY ISLAND AVE. DOUGLAS FAIRBANKS in "THE HABIT OF HAPPINESS." Coming Tomorrow—First Showing Out of Loop—"BRITISH TANKS" in The Battle of The Ancre.

WEST SIDE

HAMLIN. 3826-36 W. Madison Street. TONIGHT—7 to 11:30 P. M. MARY MILES MINTER in "Melissa of the Hills." "In a Class by Itself."

LUBLINER & TRINZ WEST END. CICERO at WEST END AVENUE. CONTINUOUS 1:30 to 11 P. M. JACK PICKFORD & LOUISE HUFF in "Freckles." World's Greatest Events in Pictures PATHE WEEKLY.

CRAWFORD. Crawford Ave., Near Madison Street. Continuous—2:30 to 11:30 P. M. MAE MURRAY in the Dramatic Success "AT FIRST SIGHT."

KEDZIE AVENUE THEATRE. Corner KEDZIE AVE. and MADISON ST. Chester Barnett and Barbara Tennant in "THE SUBMARINE EYE." Latest Bray Pictograph and Burton Holmes Travelogue in "THE HIGH SIERRAS." Adults, 15c. Children, 10c.

NORTHWEST

LUBLINER & TRINZ PARAMOUNT. 2636-54 MILWAUKEE AV., Near SAWYER. CONTINUOUS 2 to 11 P. M. Cohen & Harris' Great Stage Success "ON TRIAL." Com. Mon.—DOUGLAS FAIRBANKS in "Wild & Woolly."

NEW STRAND DIVISION nr. HOYNE 6:45 to 11:30 P. M. JUNE CAPRICE in "PATSY." Pathe News. Mr. & Mrs. Sidney Drew Comedy.

PLAISIR | IRVING PARK AND CRAWFORD. HOUSE PETERS "HEIR OF THE AGES." 1st Run Weekly and Drew Comedy.

PAULINA | 1335-1337 PAULINA. Mat. and Eve. VALESKA SURATT "The New York Peacock." —Paramount Comedy—Pathe News—

OAK PARK.

PLAYHOUSE So. Blvd. & Wisconsin Av. Opp. "L" Station. FRANKLIN FARNUM & Brownie Vernon in "The Car of Chance." Mat. Daily. Ad. 10c-15c.

OAK PARK.

LUBLINER & TRINZ OAK PARK. Wisconsin Ave., One Block So. "L" Station. Mat. Daily, 2 and 3:30 P. M. Eve. 6:30 to 11. MARGARET ILLINGTON in "THE INNER SHRINE." CHARLES CHAPLIN "A Night in the Show."

MISCELLANEOUS

ASCHER BROS CHATEAU THEATRE. BROADWAY AND GRACE ST. Matinee and Evening. Mabel Taliaferro in "Will O' th' Wisp." CHATEAU SCREEN MAGAZINE AND AN EXCELLENT COMEDY. Lynne Hazzard's Symphony Orchestra.

METROPOLITAN Grand Blvd. and 47th St. Matinee and Evening. HOUSE PETERS in "The Heir of the Ages." Also Universal Weekly.

OAKLAND SQUARE Drexel and Oakwood. Matinee and Evening. Alice Joyce and Harry Morey in "THE QUESTION." Adults Only.

FROLIC | 55th St. and Ellis Ave. Matinee and Evening. ENID BENNETT in "The Mother Instinct." BURTON HOLMES' TRAVELOGUE AND LATEST COMEDY.

COLUMBUS Ashland Av. & 63rd St. Matinee and Evening. Douglas Fairbanks in "Wild & Woolly."

COSMOPOLITAN 79th & Halsted. Mat. & Eve. FANNIE WARD in "UNCONQUERED."

PRESIDENT | 53th and Calumet 6:30 to 11 P. M. Robert Warwick in "The Silent Master." Other Supreme Pictures.

CALO Clark St. and Balmoral Ave. 2:30 and 4—6:45 to 11. EMMY WEHLEN in "The Trail of the Shadow." Mack Sennett Comedy and Pathe News.

LAKESIDE | 4730 Sheridan Road. Mat. and Eve. Thomas H. Ince Presents The Famous Australian Beauty ENID BENNETT in "THE MOTHER INSTINCT." Triangle Comedy "THE HOUSE OF SCANDAL."

LANE COURT Center & Lane Ct. Mat. & Eve. Myrtle Gonzalez in "The Greater Law." Tomorrow — DOUGLAS FAIRBANKS in "Wild and Woolly."

MILFORD | Milwaukee and Crawford Aves. Matinee and Evening. Mme. Olga Petrova in "The Undying Flame."

TERMINAL Lawrence & Spaulding. Mat. and Eve. "A Strange Transgressor" LOUISE GLAUM. ADULTS ONLY.

PUBLIC SHOWS NO INTEREST IN SECURITIES

Uncertain Attitude at the Capital Makes Banks Stand Still.

Observers of the market note there is no public interest in the prices of securities. The present appears to be a period of waiting.

Action at Washington, failing to reveal a definite policy, has caused the banks to stand still. Sentiment, as reflected in the market movements, shows the same uncertainty. Earnings warrant buying of certain securities, based on profits applicable to the companies' stocks. But the notion obtains that there is to be a cutting off of income through price reductions and a taxation of remaining profits, so that a company is cut two ways by the present temper of congress.

Short Term Paper Recommended.

Alfred L. Aiken, governor of the Boston federal reserve bank, makes a suggestion of interest with reference to maturities of commercial paper. It is his view that member banks will have their assets most liquid if short time commercial is encouraged rather than six months' loans. He says:

"It is of great importance that the commercial banks of the country should keep as liquid as possible and that they should have in their portfolios paper that can be rediscounted with the federal reserve bank. As the reserve banks can only discount paper having ninety days or less to run, if the member banks' investments are in six months paper on the average only 50 per cent of such paper is at any one time available for rediscount.

Available for Use.

"But should the investment be in paper having four months or less to run at least 75 per cent would have on the average not more than ninety days to run to maturity and be immediately available for use at the reserve banks.

"Out of every $1,000,000 of six months' paper $500,000 would have on the average ninety days or less to run, while of four months' paper $750,000 would be on the average available for immediate conversion at the reserve banks into either cash or credit."

Republic Steel's Earnings.

The statement of the Republic Iron and Steel company for the quarter ended June 30 shows surplus available for dividends on the common stock of $6,692,906, being equal to $24.60 a share. These earnings are subject to readjustment on account of the excess profits and other taxes. Compared with March 31, 1917, a falling off in unfilled orders is shown. June 30 unfilled orders amounted to approximately 529,000 tons, compared with 593,000 tons on March 31.

The company reports unfilled and semi-finished orders on hand June 30 amounting to 528,976 tons, compared with 593,018 tons on March 31, a decrease of 64,042 tons.

On the Local Exchange.

Lack of interest on the Chicago exchange caused prices to weaken. The list was generally lower. Carbide lost 2½ points, Peoples Gas was off 2 points, and Cudahy Packing and Sears-Roebuck declined a point each.

Money and Exchange.

Money rates in Chicago steady at 5@5½ per cent on collateral, 4¾@5 per cent on commercial paper, 5@5½ per cent over the counter. New York exchange, 10c discount. Chicago bank clearings, $55,778,918.

CHICAGO STOCK TRANSACTIONS

	Sales.	High.	Low.	Close.	Net chge.
Am Rad pfd	9	280	280	280	.....
Booth Fish new	130	24	24	24	— ¼
Do pfd	40	87	86½	86½	.....
Chi Rys ser 2	50	13¼	13¼	13¼	.....
Cudahy	30	118½	118½	118½	— 1
Diamond Match	5	119	119	119	.....
Hartman Corp	50	59	59	59	.....
Lindsay Light	1,215	29¾	29½	29¾	— ⅝
Mont Ward pfd	30	116	116	116	.....
*Prest-O-Lite	405	139	138	138	.....
Pub Service pfd	18	97	97	97	.....
Peoples Gas	65	76⅝	75½	75½	.....
Quaker Oats pf	61	102¼	101½	102¼	.....
Sears-Roebuck	474	169	167	168	— 2
Shaw	8	70½	70½	70½	.....
Stewart-Warn	20	64	64	64	.....
Swift & Co	397	153	152¼	152¼	— ¾
Union Carbide	644	191	186	186½	— 3½
Do rights	3,112	18	17	17¾	+ ¼
Wilson	20	67	66¾	67	— ½

*Ex div.

BONDS.

Sales.		High.	Low.	Close.	Net chge.
$2,000	C Rys ser B 5s	65¼	65¼	65¼	.....
5,000	Chi Teleph 5s	100¼	100¼	100¼	.....
7,000	Com Ed 1st 5s	100	99¾	99¾	.....
1,000	M E Ry 1st 4s	63¼	63½	63½	.....
1,000	Peo Gas ref 5s	94	94	94	.....

CLOSING BID AND ASKED PRICES.

	Bid.	Asked.		Bid.	Asked.
Am Ship	83¾	84½	Do pfd	10½	12
Do pfd	94	94¾	M Wd pf	116	116½
B Fish new	23	24	Nat Carb	305	315
Do pfd	86	87	Do pfd	130	135
Cudahy	118	119	Pacific Gas	54	55
Com Ed	122	125	Peo Gas	75	76
Chi El Ry	.....	6	Presto Lt	137	138
Do pfd	.....	25	Pub Serv	92½	93
Chi Ti & T	195	198	Do pfd	97	100
Chi Pn T	68	70	Quak Oats	290	300
Chi Rys 1	.....	70	Do pfd	101½	102½
Do 2	13	13½	Swift&Co	152¼	152½
Do 3	2¼	2¾	Sears-Roe	167¼	168
Do 4	1¼	1½	Do pfd	125	127
Dia Mat	118	119	Stew-War	62½	64
Hartman	59	60	Un Carbide	186½	187½
H S & M	69	70	Un Papbd	28	29
Do pfd	113	115	Do pfd	73½	78
Ill Brick	74	75	Wilson	66½	67
Lindsay Lt	29¾	30	Do pfd	103½	104

TERMS OF SUBSCRIPTION OF THE TRIBUNE

Orders for mail subscriptions must be accompanied by remittance to cover.

Postage paid in the United States (outside of Chicago and suburbs), Canada, and Mexico.

Daily, without Sunday, one year, $4.00; six months, $2.00; three months, $1.25; two months, $1.00; one month, 50 cents.

Daily, with Sunday, one year, $8.00; six months, $4.00; three months, $2.50; one month, $1.00.

Sunday only, one year, $4.00; one month, 50 cents.

Canadian subscribers ordering the Sunday edition without daily are charged 20 cents a month extra for postage. Give postoffice address in full, including county and state. Remit by express money order, draft, or in registered letter at our risk, to The Tribune company, publisher.

CITY RATES.

Daily only, one month ....$ .55
Daily and Sunday, per month............ .80
Sunday only, per month............ .25

NEW YORK—251 FIFTH AVENUE.
WASHINGTON—40 WYATT BUILDING.
SAN FRANCISCO—742 MARKET STREET.
LONDON—3 REGENT STREET, S. W.
PARIS—12 BOULEVARD DES CAPUCINES.
BUENOS AIRES—LAVALLE 341.

—OIL— NEWS

AN eastern authority has the following on the oil market after the war:

"Foreign supplies of petroleum products at the end of the war will be extremely low, and until they are replenished the prices obtaining in foreign fields will be relatively high. A quick resumption of private consumption may be expected, and as prices decline the rate of this consumption will increase until it again reaches normal, thereby acting as a stabilizer of prices. It is almost inconceivable, therefore, that there could be a shut down of foreign demand for American oil supplies.

"The fact is well known that domestic consumption of petroleum products has been and is increasing at a tremendous rate, and no one imagines it will not continue to increase when peace is restored. Certainly if there is no gain in the domestic rate of production the time will soon come when our own market can easily absorb the entire American output, leaving nothing for export.

"The chief question to determine in forming an opinion as to future prices, therefore, is not as to volume of consumption but rather the volume of available supply. The question cannot be satisfactorily answered. About all that can be said with confidence is that the development of new oil fields of consequence appears more probable in other countries than in the United States, and about the only permissible conclusion as to future prices is that present indications point to strong markets with the American producer in the most favorable position."

A merger of oil interests in the syndicate headed by J. Ogden Armour of Chicago with those controlled by Henry L. Doherty & Co. was announced last night. The Cities Service company has purchased the Armour refinery at Independence, Kas., payment being made in Cities Service preferred stock to be retained by the Armour group for a period of years. The Armour interests also have invested by a further purchase of Cities Service preferred, enabling pipe line extensions from the refinery to the Doherty oil holdings in Kansas. The Independent refinery has a daily capacity of 3,000 barrels. It owns a pipe line to the fields in Nowata county, Oklahoma, where the Doherty company also has producing wells.

The Midwest Refining company brought in yesterday a well which is flowing at the rate of 1,500 barrels a day. This is the best well, so far, in the Big Muddy field, where most of the acreage is owned by the Merritt Oil corporation, controlled by Midwest Refining interests.

Net earnings of the Oklahoma Producing and Refining company for the first half of 1917 were $930,596, which does not include earnings of the Preston properties in Oklahoma. Dividends paid during this period totaled $250,000. A balance sheet of the company as of July 1, 1917, shows capital stock of $5,000,000. The surplus on the date mentioned was $1,929,323, against $151,178 on Dec. 31, 1916.

Earnings of the Tidewater Oil company are estimated to be running at the rate of $1,000,000 a month. Completion in August of the new Burton stills will tend to increase earnings for the second six months of the present year. Earnings for August are estimated at $1,300,000. These profits compare with earnings for the four months ended April 30, 1917, of $3,618,840, or at the rate of nearly 34 per cent for the year on the outstanding $31,900,000 capital stock.

The Standard Oil company of New York advanced prices on export gasoline and kerosene in cases and ten gallon drums ½ cent a gallon.

FINANCIAL —NOTES—

THE fiscal year of the American Malting company will end on Aug. 31, 1917. The statement of operations will show the largest net earnings in the history of the American Malting company. It is estimated that for the year to end June 30 the profits will be about $1,100,000, equivalent to $14 a share on the first preferred stock. This compares with $408,459, or $4.70 a share, in 1916.

The governing committee of the New York stock exchange has decided not to have sales in the $50 Liberty bonds any longer recorded on the ticker. The object of the board's action is to do away with a certain amount of misapprehension in regard to the market in Liberty bonds. The $50 bonds have been selling much lower than the higher denominations and this has been due to the $1 fee the government collects on every transfer which, in the case of the $50 bonds is comparatively heavy. The purchaser of $1,000 in $50 bonds, for example, is obliged to pay a fee of $20.

Eastern opinion is there has been no relief from the congestion at the steel mills. During the last week some slight improvement has been noted in the railroad situation. This is true with regard to coke. On the other hand the carriers are not now moving sufficient coal to keep the steel plants of the company running at anything like capacity.

According to Boston advices there is lacking for the first time since operations were inaugurated a month ago any report of the copper production to the credit of the Inspiration Consolidated Copper company for the year to end July 1. The property was closed down by strike July 2. The preceding day being Sunday, the current month will have gone by without any operative income. The management has paid off its employés and closed down the plant.

The American Sugar Refining company has advanced the price of refined sugar 15 points to $7.65 for refined granulated.

Plan Merger to Furnish Electricity from Mines

Philadelphia, Pa., July 19.—[Special.]—Bankers representing New York and Philadelphia interests which will form a $50,000,000 corporation to take over existing electrical concerns operating in eastern Pennsylvania announced today that plans for the gigantic merger include the immediate issuance of $20,000,000 in 6 per cent secured notes. The prime object of the project is to generate electric power at the mines by the use of steam sizes of coal. Heavy transportation rates will be eliminated and the power sent long distances.

PLAN $300,000 BUILDINGS AT COUNTY SCHOOL

Will Open Final Bids Tomorrow; Work to Start Soon.

Real Estate Transfers

Real estate transfers filed for record yesterday totaled 194, of which 144 were in the city and 50 outside, including 16 under the Torrens system. Transfers included the following:

Rogers Park	5	Cicero	15
Lake View	7	Leyden	2
Jefferson	26	Lyons	2
North Town	2	Maine	1
South Town	11	New Trier	2
Hyde Park	17	Northfield	1
Lake	23	Proviso	4
Calumet	1	Ridgeville	1
West Town	8	Stickney (outs'e)	2
Stickney (city)	47	Thornton	8
Bloom	4	Wheeling	3
Bremen	2	Worth	2
Calumet (outside)	1		

Final bids will be opened tomorrow for the Chicago and Cook County School for Boys and work on $300,000 worth of new buildings will start within the next two weeks. The institution will be on Twenty-second street, near Harlem avenue, Riverside. The grounds cover seventy-five acres and 1,000 boys will be taken care of there every year. The total investment is close to $650,000.

A plant, consisting of a smelter and other buildings, will be put up by the Eastern Metal Refining company on the property at Fortieth street, lying between Fifth and Princeton avenues on the Chicago and Junction railroad. The tract contains close to 80,000 square feet, the rental being $100,000 for a twenty year term. The improvements will cost $20,000. Seymour Marks was the broker.

Wabash Avenue Lease.

Sears, Roebuck & Co. have leased the eight story building at 1139 to 1143 South Wabash avenue from Frances Isham Shelton and Edward S. Isham. The building will be used for storing general merchandise. It has been occupied for many years by the Henneberry company. The lease is for two years at a total rental of $28,000. Paul C. Loeber & Co. conducted the negotiations.

The northwest corner of Michigan avenue and East Thirty-fourth street, 98x175 feet, has been conveyed to Peter A. Lorenz by W. K. Young and others, subject to an incumbrance of $25,000.

Catholic Bishop Buys.

The Catholic Bishop of Chicago has bought from Thomas H. Willis the property on West Forty-first place, 166 feet west of Albany avenue, south front, 216x123 feet, and on West Forty-first place, 141 feet east of Kedzie avenue, south front, 54.8x122 feet. The consideration was $9,000.

The premises on South Ashland avenue, 174 feet north of West Forty-ninth street, east front, 50x122 feet, has been conveyed to Mary V. Straus by Fanny Garfinkel, subject to an incumbrance of $25,000.

Charles P. Mangold has acquired the apartment property on West Montrose avenue, 108 feet west of Lawndale avenue, north front, 50x125 feet, from Maurice I. Ruben, subject to an incumbrance of $16,280.

La Salle Street Sale.

Record has been made of the purchase by George A. Foster of the property on North La Salle street, 140 feet south of North avenue, west front, 40x151 feet, from the estate of Phillip Renn and others. The consideration was $12,500.

James H. Hood has obtained a loan of $50,000 for five years at 5½ per cent, the Central Trust company being trustee. The property is at 2006 to 2010 Osgood street and 1034 to 1058 Center street.

Building Permits

47th-pl., W., 1123-27, 2 story brick; Roy Wimp, 5530 Marshfield-av.; H. C. Christenson, arch.; Willis Richie, mason; Paul Schultz, carp........$16,000
12th-st., W., 811-13, 2 story brick stores and offices, Catholic bishop of Chicago, Superior and Cass-sts.; H. J. Schlucke, arch.; Van Etter Bros., mason; not given............ 25,000

Plan Guide to Fake Financial Advertising

A simple working guide defining fraudulent financial advertising will be sent to newspapers, financial and other publications, brokers, dealers, and bankers, according to action taken at a meeting of the board of governors of the Investment Bankers' Association of America at the Blackstone hotel yesterday.

The action was taken in response to many requests from publications throughout the country to the association, who asked for some adequate method of determining quickly what constitutes financial advertising.

A committee was appointed to prepare and send out the desired information, which will be in the character of a pamphlet or "simple working guide for financial advertising."

The meeting was attended by thirty governors of the association and was the final gathering before the annual meeting to be held in Baltimore in October.

Lewis B. Franklin of New York, president of the association, presided and the nominating committee presented the following list of officers to be voted for at the Baltimore meeting:

President—W. S. Hayden, Cleveland, O.

Vice presidents—M. G. Baker Jr., Baltimore, Md.; John E. Oldham, Boston, Mass.; Lawrence Chamberlain, New York; F. A. Yard, Chicago; D. K. Drake, Los Angeles, Cal.

Secretary—F. R. Fenton, Chicago.

Treasurer—George Kendrick III., Philadelphia, Pa.

Board of governors—J. Sheppard Smith, St. Louis, Mo.; R. C. Osgood, Chicago; Herbert Witherspoon, Spokane, Wash.; John A. Prescott, Kansas City, Mo.; T. John Ward, Philadelphia, Pa.; H. C. McEldowney, Pittsburgh, Pa.; Will H. Wade, Indianapolis, Ind.; Robey Robinson, Atlanta, Ga.; J. S. Wilson Jr., Baltimore, Md.

Rail Men Tell of Labor and Shipping Costs

B. J. Rowe, coal traffic manager of the Illinois Central railroad, and L. E. Wettling, head of the Western Railroad Statistics bureau, told of increased costs of labor, equipment, and shipping at the hearing yesterday before the state public utilities commission on the petition of railroads in Illinois to obtain an increase of 15 cents per ton for shipping coal. Testimony will close this afternoon and a decision is expected by the coal carriers Aug. 1.

SEPTEMBER AND CASH CORN FIRM; NEW CROP UNEVEN

Deferred Deliveries Are Erratic; Fractional Gain at the Close.

BAROMETER OF WHEAT PRICES FOR CHICAGO

July closed:
Thursday, July 19..........$2.40
Wednesday, July 18.......... 2.26
Net gain for the day.......... .14
Thursday, July 20, 1916.......... 1.14¼
September closed:
Thursday, July 19.......... 2.10
Wednesday, July 18.......... 2.06
Net gain for the day.......... .04
Thursday, July 20, 1916.......... 1.15⅛-¼
Clearances— Bushels.
Thursday, July 19.......... 93,000
Thursday, July 20, 1916.......... 669,000

Comparative range, calendar years:

	—July— High.	Low.		—Sept.— High.	Low.
1916	$1.62	$ .99½	1916	$1.57¾	$1.03½
1915	1.43¾	1.00	1915	1.31⅛	.91¾
1914	1.22	.76¾	1914	1.21	.76½
1913	.93¾	.84	1913	.93¾	.84¾

Trading in corn futures yesterday was again erratic. September was strong at all times, but the new crop deliveries experienced many ups and downs. The former closed 1⅛c higher, while distant futures were ⅛c higher at the finish. Short covering was responsible for most of the rallies, although there was fairly good commission house buying at times. Selling was encouraged by more favorable weather conditions for the crop and, towards the finish, by the weakness shown in the stock and cotton markets. Foreign political news was a disturbing influence and there was considerable evening up done pending an expected statement by the new German chancellor.

There were heavy rains in northern Texas, Oklahoma, and southern and central Kansas, while temperatures over other portions of the corn belt were more seasonable. Cash corn was 1@4c higher, with sales of No. 2 white up to $2.08. Primary receipts for the day were 530,000 bu, against 651,000 bu a year ago. Argentine shipments this week are estimated at 400,000 bu, against exports of 2,630,000 bu a year ago.

July Oats Strong Leader.

Oats displayed strength, particularly the July, which closed 1½@1⅝c higher. Deferred futures were ⅝@⅞c higher at the finish. There was a great deal of covering by shorts in the July, the latter becoming frightened by the rapidly shrinking stocks and increasingly strong cash oats situation.

Cash oats were 1@2c higher, with local shipping sales 60,000 bu. Receipts continue moderate, and there is some fear of a car shortage later in the season when the rush of grain is on and government business will command much equipment. Primary receipts were 485,000 bu, against 590,000 bu a year ago. Seaboard clearances were 452,000 bu.

Further Bulge in Wheat.

Wheat had a further bulge, July closing 14c higher and September 4c higher. The advance was caused by filling small orders for shorts, the offerings again being exceedingly small. More rain is wanted over the spring wheat country, and crop complaints are coming from the Canadian northwest. Cash wheat dull. Clearances of wheat and flour for the day were 93,000 bu, compared with 669,000 bu a year ago. Primary receipts totaled 377,000 bu, against 1,242,000 bu a year ago. Argentine shipments for the week are estimated at 370,000 bu, against exports of 1,658,000 bu a year ago. Minneapolis stocks decreased 560,000 bu for five days.

Heavy liquidation in lard was the feature in the provision market, and prices were off sharply, except for pork, which closed steady. Holders of lard were discouraged by the recent break in cotton oil prices and continued poor cash demand. Buying on the dips was credited to packers. Hog prices at the yards were irregular. Western markets received 74,950 hogs, against 68,780 a year ago. Liverpool lard declined 1s.

Rye Quiet and Steady.

Rye was quiet. Cash No. 2 was nominally $2.10@2.12. Sample grade sold at $2.05 and part car No. 4 at $1.80. Receipts were 5 cars.

Barley ruled firm. Malting sold at $1.55 and ranged from $1.38 to $1.60. Feed and mixing sold at $1.35@1.40 and ranged from $1.25 to $1.40. Screenings ranged from 70c@$1.20. Receipts were 27 cars.

Timothyseed firm. September was $8.75 bid and $9.25 asked, October $8.70 bid and $8.85 asked, and March $9.00 bid and $9.25 asked. Cash lots quoted at $4.00@7.50. Cloverseed slow, with spot prime $19.40 and cash lots $12.00@17.00.

Flaxseed closed 1c higher, with cash lots $3.03@3.08. Duluth closed 1c higher to ½c lower, Minneapolis 1c higher, and Winnipeg unchanged to 1½c higher.

AMERICAN GRAIN MARKETS.

KANSAS CITY, Mo., July 19.—WHEAT—Cash, 5c to 7c higher; No. 2 hard, $2.55@2.65; No. 3, $2.50@2.62; No. 2 red, $2.35@2.40; No. 3, $2.30@2.38. Receipts, 114 cars. CORN—4c to 5c higher; No. 2 mixed, $2.00@2.02; No. 3, $1.96; No. 2 white, $2.10; No. 3, $2.08@2.10; No. 2 yellow, $2.01@2.02; No. 3 nominal. OATS—1c to 3c higher; No. 2 white, 79½@80c; No. 2 mixed, 73@75c. RYE—$2.05@2.08. KAFIR and MILO MAIZE—$3.95@4.05. HAY—Steady; choice timothy, $16.50@17.50; choice prairie, $20.00@20.50; choice alfalfa, $21.50@22.00. Futures: WHEAT—July, $2.45; September, $2.13. CORN—July, $2.00; September, $1.62; December, $1.14⅝@1.14½; May, $1.13⅛@1.13 split.

MILWAUKEE, Wis., July 19.—WHEAT—Cash: No. 1 northern, $2.60@2.65; No. 2 northern, $2.50@2.60; No. 2 hard winter, $2.40@2.50. Futures: July, $2.40; September, $2.10. CORN—Cash: No. 3 yellow, $2.06; No. 3 white, $2.11@2.12; No. 3, $2.05. Futures: September, $1.62; December, $1.14⅛. OATS—Cash: Standard, 80c; No. 3 white and No. 4 white, 78@79c. Futures: July, 71c; September, 56⅞c. RYE—No. 1, $2.15@2.16. BARLEY—Malting, $1.40@1.62; feed and rejected, $1.30@1.45; Wisconsin, $1.50@1.62.

MINNEAPOLIS, Minn., July 19.—WHEAT—Cash: No. 1 hard, $2.80; No. 1 northern, $2.70@2.80; No. 2 northern, $2.60@2.70; No. 3 wheat, $2.40@2.55. Receipts, 93 cars. Futures: July opened $2.60; high, $2.70; low, $2.60; closed, $2.68. September opened $2.11; high, $2.13; low, $2.11; closed, $2.11. FLOUR—Unchanged. Shipments, 21,407 brls. BARLEY—$1.15@1.55. RYE—$2.05@2.07. BRAN—$31.00@32.00. CORN—No. 3 yellow, $2.00@2.02. OATS—No. 3 white, 76¾@77¾c. FLAX—$3.03@3.08.

DULUTH, Minn., July 19.—LINSEED—On track, [illegible]; October, $3.05½. Futures: July, $3.09 asked; September, $3.10½ asked; October, $3.05½ asked. WHEAT—On track, No. 1 hard, $2.71; No. 1 northern, $2.70; No. 2 northern, $2.65; Montana No. 2 hard on track, $2.65. Futures: July, $2.70, all nominal. DURUM—On track, No. 1, $2.40; No. 2, $2.35. Futures: July, $2.40; all nominal. OATS—On track, 71⅛@74⅛c. RYE—On track, $2.00. BARLEY—On track, 80c@$1.25.

ST. LOUIS, Mo., July 19.—WHEAT—Cash steady; track, No. 2 red, $2.32; No. 2 hard, $2.65. CORN—Higher; track, No. 2, $2.05; No. 2 white, $2.06@2.10. OATS—Steady; track, No. 2, 77@78c; No. 2 white, nominal. RYE—Steady; No. 2, nominal. Futures: WHEAT—Higher; July, $2.20; September, $2.06. CORN—Higher; September, $1.66½; December, $1.14¾. OATS—Higher; July, 71c; September, 57c.

OMAHA, Neb., July 19.—WHEAT—No. 2 hard, $2.55@2.60; No. 3 hard, $2.49@2.55. CORN—No. 2 white, $2.05½@2.06; No. 3 white, $2.05@2.06; No. 2 yellow, $1.99@2.00; No. 3 yellow, $1.99@1.99½; No. 2, $1.98¾@1.99; No. 3, $1.98½@1.99. OATS—No. 3 white, 75½@76c.

PEORIA, Ill., July 19.—CORN—5c higher; No. 1 yellow, $2.02½; No. 2 yellow, $2.02; No. 3 yellow, $2.01½; sample, $1.99½@2.00. OATS—1@2c higher; No. 3 white, 76@77c; No. 4 white, 75½c.

DRY GOODS.

NEW YORK, July 19.—Cotton goods were generally firm today. Some irregularity was reported on staple numbers of wide print cloths. Inquiries for further large quantities of cotton goods for government purposes are in the markets. Dress goods prices for spring showed further advances. Burlaps are scarce and high.

GOSSIP OF THE PIT

RECENT rulings of the directors in placing maximum prices on wheat and corn and in otherwise restricting trade have met with the approbation of the members of the board of trade, and the vote on the amendment giving the directors power to suspend rules and use their judgment in regulating trade during the war yesterday was regarded as an overwhelming vote of confidence. The vote on the amendment was 642 for to 119 against, the opposition to the measure dwindling largely as a result of the letter of President Griffin giving the objects of the amendment. As a result of the adoption of the amendment the directors will now have unrestricted powers to adopt what measures they may see fit to control prices and trading in accordance with the wishes of the government. The vote on the clearing house proposition was 446 for to 324 against, the vote being of a tentative kind and the committee will take the vote as authority to go ahead and prepare the new clearing house plan for ballot. A minor amendment to correct the wording of one of the rules relative to heat grades was carried by a vote of 718 to 36.

Cash sales of grain yesterday were 5,000 bu corn and 60,000 bu oats.

The offerings of cash corn show no increase as the result of climbing prices and No. 2 white sold yesterday at $2.08. No. 2 yellow was $2.05@2.06. The offerings in other markets also were small and cash prices were strong everywhere. The singular feature of the situation is that the unprecedented prices are not bringing out more selling from the country. This feature the bulls claim is an indication that supplies back in the country are comparatively light. Cash corn prices are now selling higher than July wheat sold at a few weeks ago.

The quality of hogs coming to market now is said to be unsatisfactory, but with the cash trade slow and the restrictions on exports the holders of products have been free sellers recently, a bad break in lard yesterday being a feature of the trade.

Receipts inspected yesterday: Wheat, 13 cars; corn, 89 cars; oats, 106 cars; rye, 5 cars; barley, 27 cars. Hogs estimated for today, 14,000 head.

Samuel Mincer left for an eastern trip yesterday. He will be gone until about Sept. 1.

Minneapolis wheat stocks decreased 560,000 bu for five days.

BOARD OF TRADE TRANSACTIONS

RANGE OF ACTIVE FUTURES.

	Open.	High.	Low.	Closing July 19.	Closing July 18.
WHEAT.					
July	2.26	2.42	2.26	2.40	2.26
Sept.	2.06½	2.12	2.06½	2.10	2.06
CORN.					
Sept.	1.61½	1.62¾	1.61	1.62	1.60⅞
Dec.	1.14¾	1.15⅝	1.13½	1.14⅞	1.14¾
May	1.12⅞	1.13⅞	1.11½	1.12⅞	1.12⅞
OATS.					
July	69¼	70⅞	69¼	70⅞	69¼
Sept.	55⅝	56	55⅝	56¼	55⅝
Dec.	57⅛	57	56⅝	57⅛	56⅞
PORK.					
July	40.40	40.40	40.30	40.40	40.40
Sept.	39.45	39.75	39.45	39.65	39.65
LARD.					
July	.....	.....	.....	20.20	20.37½
Sept.	20.55	20.57½	20.10	20.45	20.62½
SHORT RIBS.					
July	.....	.....	.....	21.22½	21.32½
Sept.	21.50	21.50	21.20	21.40	21.52½

PRICES AT OUTSIDE MARKETS.

	Open.	High.	Low.	Close.	Prev. close.
ST. LOUIS.					
July wheat	2.20	.....	.....	2.20	2.12
Sept. wheat	2.06	.....	.....	2.06	1.98
Sept. corn	1.66½	.....	.....	1.66½	1.65¼
Dec. corn	1.13⅝	1.15⅝	1.13⅞	1.14⅝	1.14⅝
May corn	1.13½	1.13⅝	1.12⅝	1.13	1.13⅜
KANSAS CITY.					
July wheat	2.46	2.46	2.45	2.45	2.26
Sept. wheat	.....	.....	.....	2.13	2.04
Sept. corn	1.62	.....	.....	1.62	1.61½
Dec. corn	1.14	1.15⅝	1.13⅝	1.14⅝	1.14⅛
MINNEAPOLIS.					
July wheat	2.60	2.70	2.60	2.68	2.57
Sept. wheat	2.11	2.13	2.11	2.11	2.07
DULUTH.					
Cash wheat	.....	.....	.....	2.67	2.61
July wheat	2.70	2.70	2.60	2.70	2.58
WINNIPEG.					
Oct. wheat	2.30	2.30	2.21	2.23	2.12
July oats	75¼	76⅛	75¼	76	75½
Oct. oats	67½	68⅝	67⅝	67⅝	67⅝
Dec. oats	63	63½	62½	63	62½
TOLEDO.					
Cash wheat	2.50	.....	.....	2.50	2.50
July wheat	2.28	2.45	2.28	2.45	2.30
Sept. wheat	2.07	2.10	2.07	2.10	2.06
Sept. corn	.....	.....	.....	1.67½	1.67
Dec. corn	.....	.....	.....	1.16½	1.16½
July oats	.....	.....	.....	80	77½
Sept. oats	.....	.....	.....	57⅝	57

DAILY BIDS AND OFFERS.

	Bids High.	Bids Low.	Bids Close.	Offers High.	Offers Low.	Offers Close.
CORN.						
Sept.	1.61½	1.60⅝	1.61	1.63½	1.63	1.63½
Dec.	1.12	1.11½	1.11⅞	1.18⅛	1.17½	1.17⅞
May	1.10⅜	1.09⅜	1.10	1.16	1.15⅝	1.15⅝
OATS.						
July	69⅝	69⅝	69⅞	73⅝	73	73⅝
Sept.	55⅝	55⅝	55½	57⅝	57	57⅞
Dec.	57	56⅝	56½	56¼	58	58¼

WEEKLY BIDS AND OFFERS.

	Bids.	Offers.
CORN.		
Sept.	1.58	.....
Dec.	1.04	1.24½
OATS.		
Sept.	52⅝	60
Dec.	54	61

CASH TRANSACTIONS.

FLOUR—Spring wheat, special brands, in wood, $12.90 per brl; hard spring wheat patents, 95 per cent grade, in jute, $11.80; straight, in export bags, $11.40; first clears, $10.00; in jute, second clears, $8.00; low grades, $7.50@8.00; fancy soft winter wheat patents, in jute, $10.30; standard soft winter wheat patents, $10.10, in jute; fancy hard winter wheat patents, $11.30, in jute; standard hard winter wheat patents, $11.10, in jute; first clears, $9.75@10.00, in jute; second clears, in jute, $9.00@9.50; new white rye, $11.50; new dark rye, $10.75.

CORN—Firm, 1@4c higher. Sales: In store: Mixed lots, 5,000 bu. Track: Sample grade, $2.00@2.02; No. 4 mixed, $2.04½; No. 3 mixed, $2.04@2.05; No. 2 mixed, $2.04½@2.05½; No. 6 yellow, $2.04; No. 4 yellow, $2.04½; No. 3 yellow, $2.05@2.05½; No. 2 yellow, $2.05@2.06; No. 3 white, $2.06; No. 2 white, $2.08. Illinois proportional billing: No. 3 yellow, $2.05½; No. 2 yellow, $2.05@2.05½; No. 3 white, $2.07; No. 2 white, $2.07.

OATS—Firm, 1@2c higher. Sales: In store: Mixed lots, 60,000 bu. Track: Sample grade, 67c; No. 4 white, 76¼@77½c; No. 3 white, 78@79¼c; standard, 79@79¾c. Illinois proportional billing: No. 4 white, 77@78c; No. 3 white, 77¼@79c; standard, 78½@79¾c; No. 2 white, 79½c.

CASH HOG PRODUCTS.

HOG PRODUCTS—Steady. Cash lots: Mess pork irregular, $40.25@40.50; lard, $20.15@20.20; ribs, $21.00@21.50.

HAY.

HAY—Strong. Receipts, 1,289 tons; shipments, 125 tons. Choice timothy, $19.00@20.50; No. 1, $17.50@18.50; No. 3, $15.00@17.00.

STRAW—Rye, $12.00@13.00; oat, $11.00@12.00; wheat, $10.00@11.00.

PRODUCE MARKETS

EGGS.

CHICAGO, July 19.—Market steady for the best and weak for low grades. Receipts, 16,880 cases. Quotations:

Firsts	31½@33¼c	Dirties	26@28c
Ordinary firsts	29@31c	Checks	22@27c
Miscellaneous, cases returned	26@32c	Extras—Fillers	36½c
Do. cases included	27@32½c	Cartons	37½c

BUTTER.

CHICAGO, July 19.—Market easy at former prices. Receipts, 15,044 tubs. Quotations:

Extras	37½c	Extra to grocers—	
Extra firsts	37c	Tubs	40c
Firsts	35¼@36½c	Prints	41c
Seconds	34@35c	Packing stock	31@32c

CHEESE.

CHICAGO, July 19.—Moderate trade at steady prices. Quotations:

Young Americas	23c	Daisies	21¼c
Twins	20½@21c	Limburger	23½@24c
Longhorns	23c	Brick	23c
Double daisies	21c	Swiss	35@36c

POULTRY.

CHICAGO, July 19.—Market firm, with prices unchanged to a shade higher for spring chickens. Receipts, 2 cars and 695 coops. Quotations:

Live—		Iced—	
Turkeys	18c	Turkeys	22c
Fowls	18½c	Roosters	16c
Broilers	22@25c	Fowls	18½@19c
Roosters	15c	Geese	15c
Ducks	18c		
Geese	14c		

VEGETABLES.

CHICAGO, July 19.—Potato receipts of 50 cars sold slowly at a further loss of 75c@$1.00 a brl. Closing sales in car lots were at $4.25. Quotations:

Asparagus, 2 doz, home grown	$1.25@1.75	Cabbage, 100 lbs	75c@$1.00
Beets, 100 bunches	$1.25	Onions, Texas, crates	$1.00@1.25
Radishes, 100 bunches	$1.00	Potatoes, bu	$1.40@1.60
Carrots, 100 bunches	$1.25@1.50	Do brls	$4.25@4.75
Spinach, bu, home grown, tubs	25c	Pieplant, bunch	5@7c
		Tomatoes, 4 baskets	75c@$1.25

BERRIES.

CHICAGO, July 19.—Lower prices were made. Trade quiet and offerings cleared slowly. Quotations:

Strawberries, Mich., 16 qts	$1.75@2.75	24 pts	$2.00@3.00
Black raspberries, 24 pts	$2.00@2.50	Blueberries, 24 qts	$4.50@5.00
Red raspberries,		Gooseberries, 16 qts	$1.50@1.75

VEALS.

50@70 lbs	15@16c	90@120 lbs	17½@19c
70@80 lbs	16@17c	Coarse	12@13c

SOUTH WATER STREET BEEF.

	No. 1.	No. 2.	No. 3.
Ribs	21	20	12
Loins	25	22	14
Rounds	17½	17	13
Chucks	15	14	10
Plates	12½	12	8½

PIT MEMBERS VOTE WAR POWER TO DIRECTORS

Directors of the Chicago board of trade received a vote of confidence from the members of the exchange when the amendment to the rules giving the directory practically unlimited powers during the remainder of the war was carried by a vote of 642 to 119.

The opposition that was expected to the measure failed to materialize to any extent, as was shown by the vote. The statement of President J. P. Griffin, which was mailed to every member, and which explained the purpose of the measure, was counted a big factor in shifting sentiment in favor of the measure, which, when it was first announced, was regarded as too drastic by many of the members.

Under the terms of the amendment the directors now have the power to suspend such rules as they see fit during the remainder of the war and also to impose such restrictions on trading as they choose. They also will be empowered to fix maximum prices.

The tentative vote on the new clearing house proposition was carried by a vote of 446 to 324. The vote was simply a test measure to see where the members wished the directors to go ahead and prepare a new clearing house system.

COTTON.

NEW YORK, July 19.—COTTON—No doubt existed today about the breaking of the southwest drought, especially in Texas and Oklahoma, and the cotton market in consequence displayed considerable weakness, with prices at one time 51@56 points net lower. The market opened steady, with September 10 points higher and other positions 6@14 points lower. Exports for the season aggregated 5,359,526 bales. Port receipts today, 4,307 bales; United States port stocks, 658,847. Futures:

	Open.	High.	Low.	Close.	Prev. close.
January	25.12	25.15	24.67	24.68	25.23
March	25.25	25.29	24.87	24.88	25.45
May	25.28	25.28	24.95	24.98	25.60
July	26.76	26.80	26.50	26.55	26.80
October	25.30	25.30	24.85	24.89	25.38
December	25.15	25.15	24.64	24.65	25.21

Spot quiet; middling, 26.90c.

NEW ORLEANS, La., July 19.—COTTON—Extremely heavy selling in future cotton today, stimulated by rains in the west, sent the price down $3.50 a bale, while spots, with transactions of 4,085 bales, were marked up 25 points to 25.75c for middling. F. o. b. cotton was said to be at the highest ever known in this market. The contract market closed at a net loss of 60@70 points. Futures:

	Open.	High.	Low.	Close.	Prev. close.
January	24.41	24.42	23.98	24.05	24.57
March	24.51	24.52	24.15	24.15	24.57
July	25.20	25.20	25.00	25.00	25.20
October	24.45	24.45	23.87	23.92	24.40
December	24.40	24.40	23.88	23.93	24.45

Spot firm; middling, 25.75c.

COFFEE.

NEW YORK, July 19.—COFFEE—The market for coffee futures opened 3 to 7 points higher, but prices failed to hold and weakened throughout the afternoon with the close unchanged to three points net lower and six to eight points down from the early high levels. Sales, 46,750 bags; July, $7.87; August, $7.93; September, $8.00; October, $8.04; November, $8.09; December, $8.13; January, $8.17; February, $8.21; March, $8.25; April, $8.30; May, $8.35; June, $8.40. Spot coffee was dull; Rio 7s, 9½c; Santos 4s, 10¼c. Cost and freight offers were scarce; Santos 4s being quoted at $9.30 and Rio 7s at $9.85 London credits; Rio 7s, American credits, were quoted at $8.30. The official cables reported Rio exchange 3-16d lower; Brazilian port receipts, 36,000 bags; Jundiahy receipts, 25,000 bags. There were cleared from Victoria 8,000 bags to New Orleans.

Petitions in Bankruptcy.

De Witt J. Elder, mechanic; liabilities, $747.97; no assets.

B. C. Gelder, salesman, 7614 Bosworth avenue; liabilities, $5,892.72; no assets.

Caesar Dykema, expressman, 1153 West Sixty-third street; liabilities, $1,578.12; no assets.

HOG MARKET OFF 10 CENTS; CATTLE TRADE IS ACTIVE

Sheep Strong and Lambs Are Mostly 25 Cents Higher for Day.

Fresh hog receipts of 15,000 head at Chicago yesterday met with a good early demand and started steady to 5c higher. The quality was poor, however, and after the most desirable offerings were cleared the market dropped to 10c under the previous close. Early sales were made up to $15.50, while the bulk of the supply, which included 9,500 from Wednesday, cleared at $14.25@15.25.

Cattle trade was active at steady to strong prices. Receipts were posted at 4,500 head, of which packers had 1,000 direct. Quality was mediocre and there were no prime beeves offered. Cows and heifers were unchanged and calves firm. Best vealers made $14.50@14.75.

Sheep and lamb receipts were posted at 8,000, which included 4,000 direct to packers. The offerings on the open market met with a ready outlet, with sheep strong and lambs mostly 25c higher for the day. Latter topped at $15.75, several loads making the price.

Hog purchases for the day: Armour & Co., 1,700; Anglo-American, 500; Swift & Co., 2,200; Morris & Co., 1,200; Wilson & Co., 1,600; Hammond, 1,200; Boyd-Lunham, 900; Western, 1,000; Roberts & Oake, 700; Miller & Hart, 300; Independent, 800; Brennan, 600; Agar, 400; butchers, 700; shippers, 2,000; total, 16,500; left over, 8,000. Total includes 700 direct.

Movement of Live Stock in Chicago.

	Cattle.	Calves.	Hogs.	Sheep.
Receipts—				
Wed., July 18	15,359	2,263	30,169	7,228
Thurs., July 12	4,069	2,704	15,230	11,413
Thurs., July 19	4,500	2,000	15,000	8,000
Shipments—				
Wed., July 18	3,114	2	1,199	215
Thurs., July 12	2,074	8	1,490	1,395
Thurs., July 19	2,000	50	2,000	1,000

Receipts for July 20 were estimated at 2,500 cattle, 14,000 hogs, and 11,000 sheep, against actual arrivals of 874 cattle, 11,486 hogs, and 1,512 sheep for Friday, July 21, 1916.

Live Stock Markets Elsewhere.

KANSAS CITY, Mo., July 19.—HOGS—Receipts, 5,000; 10@15c higher; bulk, $14.65@15.50; heavy, $15.30@15.65; packers and butchers, $15.00@15.50; light, $14.55@15.20; pigs, $12.50@14.00. CATTLE—Receipts, 11,000, including 400 southerns; steady. SHEEP—Receipts, 2,000; 10@25c higher; lambs, $15.00@15.75.

NATIONAL STOCKYARDS, Ill., July 19.—HOGS—Receipts, 7,800; steady; lights, $14.75@15.25; pigs, $10.00@14.75; mixed and butchers, $14.90@15.55; good heavy, $15.40@15.55; bulk, $15.00@15.45. CATTLE—Receipts, 4,300; market steady. SHEEP—Receipts, 2,700; steady; lambs, 25c higher at $10.50@15.50.

PITTSBURGH, Pa., July 19.—CATTLE—Steady; supply light. SHEEP—Steady; supply light; lambs, $10.00@15.00. HOGS—Lower receipts, 10 double decks; prime heavies, $15.60@15.70; mediums, $15.50@15.60; heavy yorkers, $15.25@15.50; light yorkers, $14.75@15.00; pigs, $14.50@14.75.

OMAHA, Neb., July 19.—HOGS—Receipts, 10,000; steady to 5c higher. Heavy, $14.80@15.40; mixed, $14.40@14.70; light, $14.30@15.00; pigs, $12.25@14.25; bulk of sales, $14.40@14.75. CATTLE—Receipts, 1,200; steady. SHEEP—Receipts, 9,000; steady to strong. Lambs, $14.75@15.65.

SIOUX CITY, Ia., July 19.—HOGS—Receipts, 7,500; market 5@10c higher. Light, $14.60@15.00; mixed, $14.70@14.90; heavy, $14.25@15.25; pigs, $12.50@13.00; bulk, $14.85. CATTLE—Receipts, 700; market 10c higher. SHEEP—Receipts, 300; market steady.

ST. JOSEPH, Mo., July 19.—HOGS—Receipts, 8,700; best, 5@10c higher; others steady; top, $15.60; bulk, $14.60@15.45. CATTLE—Receipts, 200; steady. SHEEP—Receipts, $18.00; 25c higher; lambs, $11.25@15.65.

ST. PAUL, Minn., July 19.—HOGS—Receipts, 3,200; steady; range, $14.25@15.25; bulk, $14.50@14.75. CATTLE—3,300; steady. SHEEP—Receipts, 125; steady; lambs, $7.00@15.00.

NEW YORK, July 19.—BEEVES—Receipts, 654; no trading. SHEEP—Receipts, 2,242; steady; lambs, $14.50@16.15. HOGS—Receipts, 1,840; steady; prime state hogs, $15.90.

LIVE STOCK QUOTATIONS.

HOGS.

Bulk of sales ....[illegible]
Common to good mixed............[illegible]
Fair to fancy med. weight............[illegible]
Good to select butchers............[illegible]
Fair to fancy heavy shipping............[illegible]
Boars, according to weight............[illegible]
Stags............[illegible]
Pigs............[illegible]

CATTLE.

Beef steers, choice to prime............[illegible]
Beef steers, good to choice............[illegible]
Beef steers, fair to good............[illegible]
Yearlings............[illegible]
Cows, fair to choice............[illegible]
Heifers, fair to select............[illegible]
Canners and cutters............[illegible]
Good to select vealers............[illegible]

SHEEP.

Range wethers............[illegible]
Yearlings............[illegible]
Ewes............[illegible]
Bucks............[illegible]
Range lambs............[illegible]
Native lambs............[illegible]
Cull lambs............[illegible]

SUGAR.

CHICAGO, July 19.—SUGAR—Prices [illegible] quoted by the wholesale dealers per 100 lbs: Powdered, standard, $8.35; standard [illegible] granulated, $8.10; beet granulated, [illegible]; extra C, $7.40; canary, $7.30.

NEW YORK, July 19.—SUGAR—No change occurred in raw sugar prices today, but there was a good business reported, further sales of 100,000 bags being recorded at the previous high record price of 5⅝c for Cubas, cost and freight. The undertone was [illegible] with Cubas quoted at 5⅝c cost and freight, equal to 6.64c for centrifugal and [illegible] molasses. The market for refined [illegible] firmer, with two of the leading [illegible] advancing list prices 15 points to [illegible] 7.65c for fine, while the others [illegible] unchanged at 8.00c. The firm position of the spot market and the continued good [illegible] led to further buying in the market for sugar futures at the start and prices [illegible] changed to 7 points higher for [illegible] positions. Later scattered realizing caused prices to ease off and close 1@4 points net lower. Sales were 13,900 tons. August sold from 5.53@5.50c, closing 5.45c; September, 5.58@5.49c, closing 5.50c; December, 5.32@5.30c, closing 5.30c; March, [illegible], closing 4.78c.

METALS.

NEW YORK, July 19.—COPPER—[illegible] Electrolytic, spot and nearby, 26.50@27.[illegible] nominal; August and later, 23.00@[illegible]. IRON—Firm and unchanged. ANTIMONY—Chinese and Japanese brands, [illegible]; Cookson's offered at 22c. ALUMINUM—[illegible]. TUNGSTEN—$24.00. FERRO-MANGANESE—$410.00. COBALT—$2.25. PLATINUM—$105.00. NICKEL—52½c. QUICKSILVER—$115.00. The metal exchange [illegible] LEAD—Weak; spot, 10⅝c asked. SPELTER—Dull; spot East St. Louis delivery offered at 8¾c. TIN—Steady; spot, [illegible]. At London: LEAD—Spot, £30 10s; futures, £29 10s. SPELTER—Spot, £54; futures, £50. COPPER—Spot, £130; futures, [illegible] 10s; electrolytic, £142.

ST. LOUIS, Mo., July 19.—LEAD—[illegible] $11.00, but nothing doing. SPELTER—[illegible] at $8.50.

OILS.

CHICAGO, July 19.—OILS — Wholesale prices of carbon and other oils [illegible] f. o. b. Chicago, follow: In iron barrels—Perfection, 8½c; headlight, 11¼c; [illegible] machine gasoline, 32¼c. In wood barrels—Perfection, 10c; headlight, 15½c; summer black oil, 10c; winter black oil, 10½c; V. M. P. naphtha, 19½c; Red Crown gasoline, [illegible]. Turpentine, 46c.

NEW YORK, July 19.—COTTONSEED OIL—Prime crude, 12.58c, nominal; prime summer yellow, spot and July, 13.75c; August, 14.23c; September, 14.20c; October, [illegible]; November and December, 14c; January and February, 14.02c.

OIL CITY, Pa., July 19.—Credit balances, $3.10. Runs, 123,839; average, [illegible]. Shipments, 67,200; average, 58,373.

ROSIN AND TURPENTINE.

SAVANNAH, Ga., July 19.—TURPENTINE—Firm, 38; sales, 321 casks; receipts, 471 casks; shipments, none; stock, [illegible] casks. ROSIN—Firm; sales, 1,474 bbls; receipts, 1,107 brls; shipments, none; stock, 77,798 brls. Quote: A, B, C, D, E, [illegible]@5.15; F, $5.12½@5.15; G, [illegible]; H, $5.25; I, $5.25@5.30; K, [illegible]; M, $5.75; N, $6.25@6.42½; W G, [illegible]; W W, $6.85.

May Oust Stockholders; Keep Red Cross Dividend

New York, July 19.—[Special.]—[illegible] to oust three stockholders who refused to turn over their share of the Red Cross dividends are being made by a big New York bank. A letter received by the war finance committee of the Red Cross from the bank today said: "I beg to advise you that out of 227 stockholders only three have held out war chest dividend for their personal use. These three have been asked to set a price on their stock."

17132

Where Disease Germs Breed

In almost every city there is a neighborhood that is a hot-bed of tuberculosis because one drop of infected sputum was permitted to dry and become scattered with the dust. Such a region spreads disease in every direction.

Many a deadly epidemic could have been prevented if some housewife somewhere had realized the value of home disinfection. In every home there are places where disease germs are almost always present.

Left undisturbed, these germs will breed by millions and menace the life and health of your family and your neighborhood. Yet you can make these danger spots germ-proof.

Lysol Disinfectant

Kills all germs no matter what their nature. It also kills the spores (eggs) so germ life is impossible where Lysol solution is used regularly.

Get a bottle today; its use is wise and economical. A 25c bottle makes two gallons of reliable disinfectant (a 50c bottle makes five gallons) for cuspidor, sink, bath, toilet, garbage can and all places where germs breed or are likely to breed.

Lysol is also invaluable for personal hygiene. Full directions for all uses accompany every bottle.

But remember that there is but One True Lysol and that is the product made, bottled, signed and sealed by Lehn & Fink. Accept only when sold in original yellow package. Three sizes: 25c, 50c, and $1.

Lysol Toilet Soap

Contains Lysol, and therefore protects the skin from germ infection. It is refreshingly soothing and healing and helpful for improving the skin. Ask your dealer. If he has none, ask him to order it for you.

Lysol Shaving Cream

Contains Lysol, and kills germs on razor and shaving-brush (where germs abound), guards the tiny cuts from infection, and gives the antiseptic shave. If your dealer has none, ask him to order a supply for you.

· OUR SIGN IS OUR BOND ·

Lehn & Fink
New York

PRICES DROP IN LIGHT TRADING ON N.Y. MARKET

Business Dwindles as the Foreign News Aids Bear Traders.

BAROMETER OF THE MARKET

Average of Closing Prices of Twenty Leading New York Stocks

Thursday, July 19	84.94
Wednesday, July 18	85.39
Net loss for the day	.45
Year ago, day of week	88.81
Two years ago	78.43

The twenty stocks are Anaconda Copper, American Car and Foundry, American Smelting, American Telephone, Atchison, Baltimore and Ohio, Brooklyn Rapid Transit, Chesapeake and Ohio, Erie, Great Northern preferred, New York Central, Northern Pacific, Pennsylvania, Reading, Southern Pacific, Southern Railway, St. Paul, American Sugar, Union Pacific, and United States Steel.

Total sales of stocks, 545,000 shares.

Total sales of bonds [par value], $2,-[illegible].

TRADING DWINDLES.

New York, July 19.—Business on the stock exchange today dwindled to minor proportions, the stagnation being attended by further subsantial depreciation of prices. Foreign events assumed greater speculative importance, latest disturbances in Russia and the changes in the British cabinet furnishing the bears with new material.

Call loans were again renewed at 6 per cent, but long time accommodations, though quotably easier, were less readily negotiated because of the increasing scarcity of available funds.

Industrial shares owed much of their further depression to the deadlock concerning the long deferred question of war prices and taxes, shippings were at least moderately affected for related reasons, and conflicting dividend rumors helped to restrain any bullish activity in rails, St. Paul, however, making up part of yesterday's severe loss.

Motors Group Heavy.

United States Steel fell to 118⅞, at which quotation many "stop loss" orders were dislodged, but closed at a loss of one point, kindred stocks yielded to the same or greater extent. Motors and their subsidiaries were heaviest of any issues as a group.

Coppers reacted 1@3 points, Inspiration being extensively offered at the greatest concession, and high grade equipments like General Electric and New York Air Brake lost 3@5 points.

Tobaccos, oils, sugars, and utilities, including local tractions and Peoples Gas, were the objects of occasional bear attacks at 1@5 points declines.

Rubles and Russian government bonds, despite adverse Petrograd advices, rallied from yesterday's minimum prices. Continental exchanges were unaltered.

Bonds were irregular, some of the minor railways, including Denver and Rio Grande refunding 5s, hardening. Liberty 3½s again ranged from 99.40 to 99.45. United States bonds were unchanged on call.

Mercantile paper, 4¾. Sterling 60 day bills, 4.72; commercial 60 day bills on banks, 4.71⅞; commercial sixty day bills, 4.71¼; demand, 4.75½; cables, 4.76 7-16; Francs, demand, 5.75⅝; cables, 5.74⅝. Guilders, demand, 41⅜; cables, 41⅝. Lires, demand, 7.22½; cables, 7.21½. Rubles, demand, 21.75; cables, 21.90. Bar silver—79⅛. Mexican dollars—62½. Government bonds steady; railroad bonds irregular. Time loans easier; sixty days and ninety days, 4½@4¾; six months, 4¾@5. Call money firm; high, 6; low, 4½; ruling rate, 6; last loan, 5; closing bid, 4½; offered at 5.

MAXWELL MAY PAY FIRST PFD. DIVIDEND ONLY

Boston, Mass., July 19.—[Special.]—The chances are declared to be at least eight out of ten that directors of Maxwell Motor, at their dividend meeting the middle of August, will vote to suspend dividends both on the $12,778,000 common and the $10,127,000 second preferred. This second preferred dividend is not cumulative and this is a potent argument favoring its suspension.

The question of passing the 10 per cent common dividend has been in the air for at least six months. Back in January it was intimated in official quarters that this dividend would be continued through 1917 at any rate. This was before the entrance of the United States into the war and before the effect of the war upon the pleasure car business could be even imagined.

If Maxwell Motor passes these dividends it will mean a cash saving of about $1,900,000 per annum. And in these days when inventories take such frightful jumps and when a slowing down in sales backs up so fast in the balance sheet this $1,900,000 would be a big help.

In Foreign Stock Markets.

LONDON, July 19.—Money was plentiful and discount rates were quiet today. On the stock exchange gilt edged securities held remarkably firm under the lead of consols, and the war loan, while Russian issues were better on the decline in exchange and a more favorable view of the outlook. Rubber and most of the industrials were firm and fairly active, but Brazilians were weak. American securities were irregular and undecided. Bar silver, 40⅝d per ounce. Money, 3½@4 per cent. Discount rates—Short bills, 4⅝ per cent; three months bills, 4 13-16 per cent.

BANK OF ENGLAND STATEMENT.

Total reserve increased £173,000; circulation decreased £403,000; bullion decreased £229,563; other securities increased £4,065,000; other deposits decreased £1,392,000; public deposits increased £5,667,000; notes reserve increased £194,000; government securities increased £22,000. The proportion of the bank's reserve to liability this week is 18.62 per cent; last week it was 19.00 per cent. Rate of discount, 5 per cent.

PARIS, July 19.—Trading was quiet on the bourse today. Three per cent rentes, 60 francs, 80 centimes, for cash. Exchange on London, 27 francs, 18 centimes. Five per cent loan, 88 francs 50 centimes.

BANK OF FRANCE STATEMENT.

Gold in hand increased 2,712,000 francs; silver in hand decreased 774,000 francs; notes in circulation increased 8,220,000 francs; treasury deposits increased 57,124,000 francs; general deposits increased 75,296,000 francs; bills discounted increased 39,446,000 francs; advances decreased 14,429,000 francs.

Century Trust to Open.

The State and Lake Savings bank has announced that it will be ready for business in its new quarters in the Century building, Adams and State, next Monday. The name of the bank will be changed to Century Trust and Savings bank.

Grass Creek Declares 7 Pct. Extra.

Grass Creek Petroleum company of Wyoming has declared [illegible] quarterly [illegible] dividend [illegible] Aug. 15 [illegible] of record Aug. 1.

ON THE BROAD STREET CURB

NEW YORK, July 19.—[Special.]—Several of the more active stocks on the Broad street curb continued their upward movements, while others were generally weak. Ætna Explosives was the most active, advancing to 7⅞. Permission was requested of the court to enable the company to modify four contracts made with the French government. Submarine and Lake Torpedo were fractionally lower.

Merritt Oil was again higher, selling up to 34¾, and Elk Basin was traded in at 11⅝@11⅝. Oklahoma and the Cosden issues were offered at concessions. Strength was shown in Nipissing and St. Joseph Lead, while Butte Copper and Zinc was lower. Magma Copper declined 2⅛ points, selling to 43.

First trading was made in the new General Electric 6 per cent three year notes when issued. The price rose from 100 to 100⅛.

CURB TRANSACTIONS.

INDUSTRIALS.

	Sales.	High.	Low.	Close.
Aetna	20,000	7⅞	6⅝	7⅞
Do ctfs	1,000	7¼	6⅝	7¼
Air Reduction	100	85	85	85
Am Writ Pap	300	3¼	3	3
But'worth-Judson	300	.60	.58	.58
Carwen Steel	1,300	11⅝	11½	11⅝
Cent Fdy	400	35	34	35
Charcoal Iron	500	8⅞	8⅝	8⅝
Do pfd	100	6¼	6¼	6¼
[illegible]	[illegible]	[illegible]	[illegible]	[illegible]

Boston Curb Quotations.

	Bid.	Ask.		Bid.	Ask.
Bost Ely	40	55	Majestic	40	45
Bost & M	60	63	Mex Met	28	30
Bost Ari	1⅝	2	Mojave T	62	68
Butte & D	35	50	New Balt	1¼	1⅜
Butte & L	13	16	Nev Doug	1⅛	1⅜
Cal & C	1½	2½	Nat L & Z	56	60
Calaveras	3	4¼	N Utah B	*50	....
Champion	7	8	N Cornelia	17⅛	17⅝
Chief Con	2½	2⅝	Nixon	31	34
Con Ariz	2	2¼	Oneco	*50	....
Crown Res	27	32	Ohio Cop	1¼	1½
Cortez	20	25	Onondaga	35	50
Earle	15	18	Pioneer	1¼	1⅜
E & B B	2⅜	2½	Ray Herc	3⅝	4
Fortuna	7	8	Rilla	2	3
Gold Lake	5	6	Truro	1¼	1½
*Houghtn	75	95	†SWM f p	2⅝	3
Homa Oil	1¼	1⅜	U Ver Ex	46⅛	37
Humboldt	80	95	Yukon	1⅝	2

*Offered. †Ex-div.

DIVIDENDS DECLARED

Stock, rate, etc.—	Payable.	Of record.
Dow Chemical Co., 1⅝ q., 6¼ ex. com	Aug. 15	Aug. 4
U. S. Express, $2 share	Aug. 11	July 28
Can. Loc., 6 int. com., 1⅝ q. pfd	....	....
Cities Serv., ½ cash, ½ stock, com	Sept. 1	Aug. 15
Do 1½ mo. pfd	Sept. 1	Aug. 15
Pitts. Steel, $1.75 q. pfd	Sept. 1	Aug. 15
Franklin Oil & Gas, 3 s. a.	Aug. 1	....
Riordan Pulp & Paper, 1½ q., 1 ex. com	Aug. 15	Aug. 8
Carwen St. Tool, 2 q., ½ ex.	Aug. 10	Aug. 1

MARKET COMMENT

A LARGE short interest is reported outstanding in Reading. Private borrowing channels substantiate this statement. The floating supply of the stock is small and any general improvement in rails would probably find Reading a leader in strength.

In connection with a rumor of a combination between the United Cigar Stores, the Tobacco Products corporation, the American Tobacco company, and the Sumatra Tobacco company it may be said: "The uncertainty regarding things in general militates against aggressive buying in the stock market, although it may be said that the technical position of the general list is healthier than for some time past."

The accumulation of American Smelting and Refining in anticipation of an upward movement of considerable importance during the next thirty days is hinted at from private New York banking circles. The stock is declared to be earning at an annual rate of $40 a share. The movement in the stock may be based on the betterment of relations between Mexico and the United States.

According to Wall street, there is good reason for believing that highly significant buying is taking place in Baldwin Locomotive. Not only is the demand high and increasing, but the entire world is expected to be compelled after the war to rely on American locomotive manufacturers to satisfy worn out equipment and also rolling stock for new development.

General commission house sentiment, according to a canvass, is in favor of a trading market until some inspiration comes from Washington. Important new financing pending is counted upon to support the market as a whole.

OFFICIAL WEATHER REPORT.

Place of observation. July 19, 1917. 7:00 p. m. Central time.	Temp. 7 p. m.	Highest today	Lowest last night	State of weather	Direction of wind	Precipitation 24 hours
Eastern states—						
Albany	72	82	68	Fair	S.	.06
Atlanta	74	80	66	Cloudy	S.E.	.02
Boston	74	82	72	Cloudy	S.W.	...
Buffalo	70	70	64	Clear	S.W.	.04
Charleston	74	82	70	Cloudy	N.E.	...
New York	74	76	70	Cloudy	S.W.	...
Parkersburg	80	84	58	Fair	S.	.10
[illegible]	[illegible]	[illegible]	[illegible]	[illegible]	[illegible]	[illegible]
Pacific states—						
Fresno	104	104	72	Clear	N.W.	...
Los Angeles	78	84	64	Clear	S.W.	...
Portland, Ore.	88	88	60	Clear	N.W.	...
Sacramento	106	106	64	Clear	N.W.	...
San Francisco	64	70	52	Clear	S.W.	...
San Diego	70	74	66	Clear	W.	...
Spokane	96	96	72	Clear	W.	...
Walla Walla	100	102	76	Clear	S.W.	...
Canadian—						
Battleford	84	88	64	Clear	N.W.	...
Calgary	84	88	56	Clear	S.W.	...
Edmonton	72	74	54	Cloudy	N.W.	...
Medicine Hat	92	94	64	Clear	Calm	...
Minnedosa	72	88	50	Cloudy	Calm	...
Montreal	70	80	64	Clear	N.W.	.14
Qu' Appelle	80	86	60	Fair	S.W.	.01
Toronto	68	80	60	Clear	S.E.	...
White River	64	74	42	Cloudy	Calm	.36
Winnipeg	76	80	58	Clear	S.E.	...

Southern California Gas Company

First Mortgage 6% Gold Bonds

1—First Mortgage on practically all property.
2—Sinking Fund payments will aggregate 48% of all bonds by maturity.
3—Franchises perpetual or extending well beyond life of these bonds.
4—Earnings over 2½ times all interest requirements.
5—Replacement value of property largely in excess of the bonded debt.

Price 100 & interest yielding 6%

Complete descriptive circular CT-128 sent on request

The National City Company

National City Bank Bldg., N. Y.
Chicago Office
137 So. La Salle Street

HARRIS, WINTHROP & CO.
BROKERS
THE ROOKERY CHICAGO
15 WALL STREET NEW YORK

The Language of the Stock Market
—contains many words and expressions that should be thoroughly understood by every reader of financial news.
Write for a new booklet that defines over 200 words and terms commonly used in the stock market.
Send for Booklet 866-J
JONES & BAKER
STOCK BROKERS
29 So. La Salle St., Chicago
'Phone Randolph 7784
New York, Boston, Philadelphia, Pittsburgh
Direct Private Wires
JONES & BAKER, 29 So. La Salle St., Chicago, Ill.
You may send me your booklet 866-J.
Name ....
Address ....
City .... State ....

TEN PAYMENT PLAN
Acquire an Income
through the purchase of high-grade and well-seasoned dividend-paying securities on an initial deposit of 20% and the balance in nine equal monthly payments.
Orders accepted in amounts from one share upward.
Our weekly analysis of the securities markets describes comprehensively those investment opportunities most attractive and can be had together with our booklet outlining in detail
"The Ten Payment Plan" Free upon request
E.M.FULLER & CO.
Investment Securities
50 BROAD ST. NEW YORK

Profitable
investing depends largely upon one's knowledge and understanding of current financial and industrial conditions and their effect upon the
Investment
market. Our Weekly Investment Summary contains timely comments and reviews which will keep you posted on financial matters as well as attractive
Opportunities
for profit making in securities of proven worth which combine safety with large dividends. Let us add your name to our mailing list.
Write, call or phone
A. B. Benesch & Co.
108 S. La Salle Street, Chicago
Phones: Franklin 1284-1285-1286
New York Boston Philadelphia

FORMAN FARM MORTGAGES
6% War-Proof Investments
Send for list and booklets. 32 years without loss to a customer. $14,000,000 held by satisfied clients.
George M. Forman & Co.
(Founded 1885)
11 So. La Salle St. Central 6020

CROWN OIL COMPANY
PRODUCING—DIVIDEND PAYING
We offer a limited allotment at
$1.50 Per Share
at which price it is a
Secure 16% Investment
Prospectus and complete information on request.
REED & COMPANY
11 So. La Salle St., Chicago
Telephone Central 1507

MAURER & HALL
ADJUSTERS OF FIRE LOSSES FOR THE PEOPLE
175 W. Jackson Blvd. Tel. Wabash 3902

Paul H. Davis & Company
We are anxious to serve the investor who is interested in high grade unlisted securities.
29 SOUTH LA SALLE ST. Randolph 2281

WANTED—Efficient Stock Bookkeeper. Ability, good penmanship and good record absolutely essential. Please give particulars. ADDRESS D M 81, TRIBUNE

SPECIAL MEETING stockholders of THE PEPIN VIOLIN COMPANY will be held at 6405 South State Street, August 6th, 1917, 2 p. m., to consider changing the Company's name.

SITUATIONS WANTED—MALE.

SITUATIONS WANTED—FEMALE.

WANTED—MALE HELP.

Stores and Offices.

Executives and Managers.

SALES MANAGER—EXPERIENCED; MUST HAVE A CHICAGO SELLING RECORD THAT HE CAN REFER TO. THIS IS AN UNUSUAL OPPORTUNITY OFFERED BY THE LARGEST SUBDIVISION FIRM IN AMERICA. MR. GELHARDT, ROOM 849 FIRST NATIONAL BANK BLDG.

AUTOMOBILE EXECUTIVES—Practical automobile man with extended experience and demonstrated ability in sales organization work, with credentials fully attesting his record, integrity, and dependability, is open for a position as general Sales-Manager, and solicits personal interview or correspondence with executives fully empowered to act for their companies in such matters. Address L D 38, Tribune.

ASSISTANT SALES MANAGER — YOUNG man of experience in up to date methods of following checking and routing large staff of retail salesmen; also general office sales work. Location 100 miles from Chicago. Telephone for appointment Randolph 4494 Monday only.

OFFICE MANAGER—FINANCIAL BUSINESS, systematizer, worker; state experience in full, salary, etc. Address Y 460, Tribune.

Boys—Office and Factory.

BOYS WANTED—BETWEEN 16 and 20 years. Day and night telegraph positions. Rapid advancement upon merit. PAYMENT WHILE ILL. LIFE INSURANCE. VACATIONS WITH PAY. APPLY CHIEF OPERATOR, Room 522 Western Union Bldg., 111 W. Jackson.

BOYS—SEVERAL BRIGHT BOYS, RECENT GRADUATES OF HIGH SCHOOL OR COMMERCIAL COURSES IN OFFICE OF ELECTRIC MACHINERY BUSINESS, FOR POSITIONS OFFERING UNUSUAL OPPORTUNITIES FOR ADVANCEMENT. GOODMAN MFG. CO., 80. HALSTED-ST. AND 48TH-PL.

BOY—ABOUT 16 OR 17 YRS., IN FINANCIAL dept. of large mercantile establishment; resident of North Side preferred; good opportunities for advancement; must be well recommended. Address D G 405, Tribune.

BOYS—OVER 16 YEARS OLD, WITH AT least grammar school education; excellent opportunity offered in our business. SWIFT & CO., GENERAL OFFICES, Union Stockyards.

BOYS—SEVERAL BRIGHT, ENERGETIC boys over 16 years of age, for errands. Excellent chance for boy to learn a profitable business. Apply 108 N. State-st., Room 202.

BOY—WITH EXPERIENCE IN PHOTOgraphing or art, as apprentice in photoengraving. JAHN & OLLIER ENGRAVING CO., 554 W. Adams.

OFFICE MEN. WE REQUIRE A FEW YOUNG MEN, 16 TO 20 YRS. OF AGE, FOR OUR CLAIM ADJUSTING DIVISION. APPLY SUPERINTENDENTS' OFFICE, 9TH FLOOR. MARSHALL FIELD & CO., RETAIL.

SHOE SALESPEOPLE for our men's, women's, and children's shoe sections. Good salaries and permanent work for those who make good records. Apply for immediate employment, 9th floor, Supts.' office. MARSHALL FIELD & CO., RETAIL.

SODA DISPENSERS—APPLY KEHOE & CO., 29 N. State-st.

STENOGRAPHERS—YOUNG men. Apply employment department. CRANE CO., S. Kedzie-av. and 40th-st.

STENOGRAPHER—HIGH GRADE, MALE, with at least 3 yrs.' practical experience, age 22 to 30, married, high school education and accounting experience preferred; must be good at copying statements and capable of development in accounting; large corporation; excellent opportunity for advancement; salary $23 to start; state past experience fully. Address D D 140, Tribune.

STENOGRAPHER—EXPERIENCED YOUNG MAN; GOOD OPPORTUNITY FOR FUTURE. WRITE, STATING EXPERIENCE, REFERENCE, AGE, ETC. ADDRESS D K 394, TRIBUNE.

STENOGRAPHER — CAPABLE; ONE WHO can translate the Holland-Dutch language into English and vice versa; excellent opportunity. Apply in person at 723 Transportation Bldg.

STENOGRAPHER—YOUNG MAN; MUST have at least one year's experience and come well recommended; salary $55 per month to start. Address D G 464, Tribune.

STENOGRAPHER—MALE, AGE ABOUT 20; must be good at figures; exceptional opportunity. BEST & RUSSELL, 535 S. Wabash-av.

STENOGRAPHER—YOUNG MAN; MUST have several years' experience and come well recommended; good opportunity. Continental Bolt and Iron Works, 2225 W. 43d-st.

STENOGRAPHER—EXPERIENCED, THREE months' employment. Phone Harrison 4700, Local 51.

STOVE CORRESPONDENT. Man familiar with construction and operation of coal, wood, and oil stoves. Must be able to adjust complaints by letter. Write or call. SEARS, ROEBUCK & CO.

STOCK CLERK—FOR SHOE dept.; must be a worker and able to read sizes; permanent position. Apply 8 to 10 a. m., Supt.'s office, 8th floor. THE HUB. HENRY C. LYTTON & SONS.

TRADER—BY LARGE CHICAGO MANUFACturing firm, to take charge of purchasing department; must have had considerable experience in buying merchandise for resale; must be a student, able to analyze and get at basic market conditions; excellent opportunity for man of right qualifications; to receive attention state age, where worked and when, and details of experience; all replies confidential. Address D M 295, Tribune.

BOOKKEEPER—WHO HAS had purchase ledger experience; must be a neat penman. Apply general office, 9th floor. ROTHSCHILD & COMPANY, State, Jackson, Van Buren.

HILLMAN'S WANT EXPERIENCED GROCERY CHECKER FOR RECEIVING ROOM. APPLY AT SUPERINTENDENT'S OFFICE, 4TH FLOOR. STATE AND WASHINGTON.

HILLMAN'S WANT EXPERIENCED SALESMEN FOR SHOE DEPARTMENT. APPLY AT SUPERINTENDENT'S OFFICE, 4TH FLOOR. STATE AND WASHINGTON.

HILLMAN'S WANT EXPERIENCED SALESMEN FOR LINENS AND DOMESTICS. APPLY AT SUPERINTENDENT'S OFFICE, 4TH FLOOR. STATE AND WASHINGTON.

HOTEL CLERK—1ST CLASS HOUSE, 8 HR. watch; $30; good room and board. Address D M 547, Tribune.

INVESTIGATOR—HAVING ACTUAL EXperience on loss and damage freight claims, in freight claim office, wanted in St. Paul; state age, experience, references, and salary. Address X 422, Tribune.

MAN—YOUNG, MARRIED, ABOUT 28 YRS. of age, to do clerical work in general office of large mfg. concern; state fully experience, age, salary desired, and refs. Address D J 491, Tribune.

MAN—ABOUT 21, TO ASSIST IN BOOKkeeping dept.; good penman and figurer; South Side resident; $12 to start. Address D M 357, Tribune.

MAN—YOUNG, FOR SUPPLY DEPARTment of insurance company; good opportunity for advancement; salary to start $60. Address D M 312, Tribune.

MAN — BRIGHT, YOUNG, OVER 16, FOR filing; must write good hand. BUNTE BROS., 730 W. Monroe, 7th fl.

MAN—YOUNG, ABOUT 18 YEARS, TO make himself generally useful in stockroom. State exp. Address D M 496, Tribune.

MAN—YOUNG, TO ENTER ORDERS; MUST know how to operate typewriter; state age and experience. Address D G 286, Tribune.

MAN—YOUNG, EXPERIENCED IN FURnishings and hats; good worker. SAMUELS MENS' SHOP, 307 E. 51-st-st.

MAN—YOUNG, OFFICE, SO. SIDE, 18 yrs., $40 month. 409 Grand Central Depot.

Professional and Trades.

FIRST CLASS DRAPERY hangers; also 1st class man, experienced, to assist cutter in drapery room; good wages. Apply 614 S. Michigan.

OFFICE BOYS. WE REQUIRE A FEW BOYS, 16 TO 20 YEARS OF AGE, FOR OUR CLAIM ADJUSTING DIVISION. APPLY 9TH FLOOR, SUPERINTENDENTS' OFFICE. MARSHALL FIELD & CO., RETAIL.

MEN

MOTORMEN, GRIPMEN, SHOPMEN,

EXPERT FORD MECHANICS

PRINTER (PHOTOGRAPHIC)—Man experienced in developing and printing amateur work. Apply at superintendents' office, 9th floor. MARSHALL FIELD & CO., RETAIL.

Salesmen, Solicitors, Etc.

WANTED—AT ONCE—HARness cutters, harness makers, and machine operators to work on army orders. John C. Nichols Harness Mfg. Co., Sheboygan, Wis.

WANTED—EXPERIENCED motor repair men and assemblers with tools. The Kissel Motor Car Co., Hartford, Wis.

A FEW SUBDIVISION MEN on close-in property, fairly priced, improved; constructive methods of developing; a real salesman's proposition. WM. E. HARMON & CO., 318 Marquette Bldg.

A GOOD SIDE LINE.

Excellent Opportunity.

Men to sell shares in Perry Auto L... Apply FRANK H. GHEEN, 1240 S. Michigan, 9 to 10 a. m. daily.

E. J. BRACH & SONS Can use a high grade candy salesman to call on the big trade; must have had successful past experience in closing large contracts; with executive ability, of good personality and address, capable of meeting the larger buyers. We have a splendid opening for the man that can qualify. Call at general offices, 208 E. Illinois-st.

FREE SCHOOL OF REAL ESTATE SALESMANSHIP is open to capable, ambitious people who want to get out of the rut of ordinary occupations. We teach you every detail of selling in eight weeks' course requiring only MONDAY, WEDNESDAY, and FRIDAY evenings and you can also EARN MONEY WHILE LEARNING. Come in and register now. FRANK K. REILLY, Room 318, 69 W. Washington-st.

I WANT FOUR SALES MANagers with a number of salesmen; new subdivision, almost ready, priced at about half its present value; must be live wires; liberal expense account, automobiles, etc.; also 20 salesmen; no experience necessary. Learn in our school without charge; 10 a. m. to 11:30 and 12:30 to 2 p. m. R. W. MacDONALD, Gen. Sales Mgr., 849 First National Bank Bldg.

INVESTIGATE OUR ACCIDENT AND health policies; all old and ten new features; opportunities to build permanent and paying agencies; district and local agents wanted in Illinois. Merchants Life and Casualty Co., Room 955, 29 S. La Salle-st.

MAN—A CLEAN CUT YOUNG MAN WITH lots of determination can become associated with a successful growing sales organization where incomes range from $60 to $200 weekly. A splendid opportunity to permanently connect with a responsible house; applicants must come prepared to furnish A1 references. Apply Room 614 Westminster Bldg.

MANAGER—FOR FIRE INSURANCE AGENcy in a prominent county seat town; salary and commission; permanent position for successful man. Address L D 27, Tribune.

MEN — STRICTLY TEMPERATE, WELL dressed, 20 to 35, to travel with sales manager; experience unnecessary; refs. required; splendid opportunity for the right men. Call after 9 a. m., 509 S. Wabash-av., 4th fl. Ask for Mr. S. E. Long.

MEN—3, WANTED FOR CITY SELLING; must be forceful, aggressive, and able to present convincingly a high class proposition; acquainted with Chicago; refs. required; from $50 to $100 per week to the right man. Call Room 1328 First National Bank Bldg.

MEN—10 LIVE WIDE AWAKE MEN [MARried preferred] for salesmen; experience unnecessary. Call between 9 and 12 this morning. 1111 N. Clark-st. Ask for ...

MILLINERY SALESMAN.

ONE MAN

EASTMAN

WANTED—MALE HELP.

Salesmen, Solicitors, Etc.

REAL ESTATE OFFERS A much greater opportunity for the man who is ambitious and wants to make good than any other business. We have the finest piece of property in the city, give you free schooling on where and how to sell it. Live leads to work, automobiles, and every co-operation. Call MR. ROMANO, Room 847 First National Bank Bldg.

REAL ESTATE SALESMEN—
FOR CHICAGO AND
COOK COUNTY PROPERTIES.
Experience preferred but not necessary.
SEE ME AT ONCE.
I. Lossman, with
FREDK. H. BARTLETT & CO.,
CHICAGO'S LARGEST REAL ESTATE
OPERATORS.
69 W. WASHINGTON-ST.

SALESMEN.

I want five salesmen who are really worthy of the name to work with me in the disposing of the treasury stock of a Chicago automobile manufacturing concern which has been doing business for several years and paying large dividends. Leads furnished, earnings unlimited. Address D M 522, Tribune.

SALESMAN — SUCCESSFUL SALES organization has favorable opening for high grade man. The product is standard, trade established, the selling and advertising plans effective.

SALESMEN — BIG MONEY for salesmen; big money for investors; I am selling the best subdivision property in Chicago; elevated transportation with stations right on the property; 25 minute service to the loop, also best surface line transportation. This property is in a high class neighborhood and adjoins one of the largest city parks; experience not essential, as we school our men. Investigate if you want to sell your clients the best property in Chicago. Also can use two good sales managers. Call at once. MR. JACOBI, 847 First National Bank Bldg.

SALESMEN WANTED—
Old established and well rated concern in the advertising business wishes to secure the services of three high grade traveling salesmen who have ability to sell and can handle other men under them, for permanent territory.
Representative calls only on high class firms. Proposition is of permanent character, having very large percentage of yearly renewals. Commission basis, paying $65 to $100 per week. Territory open immediately. See Mr. Sherman, 1129 First Natl. Bk. Bldg.

STOCK SALESMAN

YOU CAN BE SUCCESSFUL

SALESMAN.

Miscellaneous.

MAN — WHO HAS HAD ABSOLUTELY no selling experience, but whose previous employment has paid $1,200 per annum or more, who can go to work at once in a permanent position where he can learn to be a high class salesman. Telephone E. M. LAW, Harrison 3855.

WAREHOUSE MEN.

We have positions for 15 warehouse men, 30 to 40 years; must be physically able to handle heavy cases; permanent positions; hours, 8 to 5:30; Saturdays, 1 p. m. Employment Office open all day.
BUTLER BROTHERS,
Randolph Street Bridge.

SHIPPING ROOM MEN.

Men to prepare and pack orders for freight shipment; must be strong and active. Call Employment Department.
SEARS, ROEBUCK & CO.

MEN—YOUNG, TO PACK PARCEL POST shipments; no experience necessary.
SEARS, ROEBUCK & CO.

MEN—CLEAN, STRONG, OF GOOD HABITS, for general work, furnace, lawn, garden, car, etc.; must be willing to do anything and

Employment Agencies.

HIGH GRADE POSITIONS
FOR HIGH GRADE MEN.
Every day brings in a bunch of additional orders, which must be filled. This is YOUR opportunity. DON'T WAIT.
ADVTG. MEN—$3,000, $3,500, $6,000; 2 Trav. Auditors, $1,800-$3,500; 4 Auditors, $2,000-$3,000; 3 Purchasing Agents, $1,800-$2,500. CORRESPS., $1,300. COST ACCTS., $1,800-$3,000; Cost Clks., $15-$20. CONTROLLER, $5,000-$7,500; Accts., $1,800-$3,000; 6 Bkkprs., $1,300-$1,300; Timekeeper, $1,500; 21 Bkkprs., $15-$20; Bkkprs.-Stenogs., $15-$20; Cashier, $18. CLERKS—Bill, File, Entry, Cost, Ledger, Receiving, Shipping, Comptometer, Multigraph, Stock, Storekeeper, Extender, Typists, Packers, Good Penmen, Good at Figures, and EXPRESS CLERKS, $12-$20; Collector, $15; 6 OFFICE MGRS., $1,500-$3,500. DEPT. MGRS.—Candy, Wh. Grocery, Paper, Plant, Oil, Wall Paper-Paint, Storage, Grocery Store. SALES MGRS., $1,500-$3,000 up; 47 SALESMEN, all good salary positions; 39 STENOGS., excellent salaries, and permanent positions.
SUPTS.—Genl. Plant Mgr., insulation products, $10,000; Machine Shop Supt., $7,000-$10,000; Chief Inspector, auto motors, $7,500-$10,000; Rubber Production Supt., $3,000-$5,000; Motor Inspection Supt., $5,000-$6,000; 11 SUPTS., $1,800-$3,600. FOREMEN—Blacksmith Foreman, $1,800-$2,100; Auto Motor Experimental, Rubber, Patterns, Tool erection, Glazing, Foundry. ENGINEERS—Chemical, Chief Automobile, $10,000-$15,000; Aeroplane Engr., $15,000-$25,000; Fire Door Sales Engr., $1,800-$2,000. DRAFTSMEN [all kinds]; DESIGNERS—Excellent opportunities; Food Chemist, $2,600; MISCL. TECHNICAL MEN—Chauffeur, $18; Instrument Man, $85-$100; Arch. Iron Layout Man, $1,300-$1,560; Head Steamfitter, Head Boiler Firemen, Packing House Men, Bridge Carpenters, Electrician.
Costs nothing to talk it over. You can't lose.
BUSINESS MEN'S CLEARING HOUSE,
1408 Republic Bldg., State and Adams.
Harrison 7037.

YOUR POSITION SECURED AT ONCE.
MANY GOOD OPENINGS.
POSITION GUARANTEED.

Hotel butcher	$70	Chief engr.	$200
Chefs	$18-$22	Engr., 8 hrs.	$85-$95
S. O. Cooks	$14-$18	Engrs., refrig.	$30-$35
Night cooks	$12-$16	Firemen	$21-$25
Cook's helper	$10-$14	Firemen, 8 hr.	$75-$80

WASHINGTON EMPLOYMENT AGENCY,
175 W. WASHINGTON-ST.—175.

NO ADVANCE FEE—SEE US FIRST.

Designer, steam engines	$125
Designers, 4, Tools	$150- 180
Draftsmen, 12 good men.	
TRACERS—3.	
Estimator and salesman, jobbing shop	$110
Sales Correspondent	$85- 100
Bookkeepers and Clerks, 9.	
Private Secretary [stenog.]	130
Bank Bookkeepers, 3	$75- 125

H. H. HARRISON & CO.,
19 S. La Salle-st., Room 807.
Phone Majestic 7883.

OFFICE MAN AND CASHIER, $18; OFFICE Men, $65; Asst. Bkpr. [ins.], $70; Typist, $15. Chgo. Clerical Ex., 64 W. Randolph, R. 504.

Free Typewriter Employm't Bureau.
STENOGRAPHERS' FREE EMPLYT. AGCY.
Woodstock Typewriter Co.,
23 W. Washington-st. Tel. Cent. 5368.

2 DICTAPHONE OPERATORS; PERMANENT and temporary; loop; $18. 20 temporary stenographers; loop; $15 to $25. Oliver Typewriter, 167 N. Dearborn.

STENOGRAPHERS, $10 TO $15; PERMANENT. ROYAL TYPEWRITER CO., 32 S. Wabash.

TRADE SCHOOLS.

YOUNG MEN—LEARN THE AUTOMOBILE BUSINESS.
We teach construction, repairing, and driving. Six to eight weeks. Instruction in Acetylene Welding, Knight Engines, Vulcanizing, Electric Starters, and Automobile Salesmanship.
COURSES, $25, $50, $60, $75, $150.
GREER COLLEGE OF MOTORING,
1519-1521 Wabash-av., Chicago.

LEARN A BIG TRADE NOW.
ELECTRICITY. DAY OR EVE.
DRAFTING. Taught by actual
PLUMBING. practice. Positions se-
BRICKLAYING. cured. Rand. 2660.
MOTION PICTURE OPERATING.
COYNE SCHOOL, 49 E. Illinois-st.

TRAFFIC INSPECTORS — RAILROAD; $125 a month and expenses to start; short hours; travel; three months home study under guarantee; we get you position; no age limit. Ask for Booklet F 3. FRONTIER PREP. SCHOOL, Buffalo, N. Y.

SALESMEN—WRITE OR CALL FOR LIST of openings and how to obtain them. City or traveling. Nat'l Salesmen's Tr. Assn., Suite 441 Monadnock Block, Chicago.

WANTED—FEMALE HELP.

Stores and Offices.

A FEW YOUNG WOMEN
FOR
Long Distance Telephone Work.
Permanent Employment.
Wages Above the Average.

18 to 23 years of age, with at least a grammar school education. A good profession. Complete course of instruction is given, during which salary is paid, with steady advancement. Luncheon served without cost to the employes and every attention paid to welfare.
MISS WESTBY,
Room 50, 111 N. Franklin-st.

AN OPPORTUNITY
TO SECURE
A GOOD POSITION.

Starting rate $8.00 per week on completion of a 4 weeks' course in operators' school, during which we pay you $7.00 per week.

LUNCHEON FURNISHSED FREE.

SALARY ADVANCE FREQUENT.

WORKING CONDITIONS EXCELLENT

Unusual promotions to important positions for those of marked ability.

Young women over 16 years of age apply at any of our offices or at Room 1, 111 N. Franklin-st.

CHICAGO TELEPHONE COMPANY.

BOOKKEEPER — WHO HAS had purchase ledger experience; must be a neat penman. Apply general office, 9th floor.
ROTHSCHILD & COMPANY,
State, Jackson, Van Buren.

BOOKKEEPER — WITH STENOGRAPHIC experience; capable young lady; good opportunity. Call W. H. HAUN, Chicago Mercantile Co., 159 N. Michigan-av.

BOOKKEEPER AND STENOGRAPHER—EXperienced in ladies' cloak and suit house; steady position; good salary to the right party. Address D G 420, Tribune.

BOOKKEEPER—FRONT OFFICE LOOP HOtel; neat appearance, rapid, accurate, and possessing tact. Permanent position. Address D M 395, Tribune.

BOOKKEEPER AND STENOGRAPHER — For light, airy factory office, Grand-av., between Paulina and Wood; hours 8 to 5:15; Saturdays 1 p. m.; lady accustomed to billing, making up payroll, figuring piece work, etc., preferred; dictation not heavy, nor bookkeeping difficult; permanent position. Apply 713 Masonic Temple.

BOOKKEEPER AND STENOGRAPHER—FOR steady positions; stenographic work light; hours 8:30 to 5:30, Saturday 1 o'clock. Ph. Drover 1347.

CANDY SALESMEN.
Here is a big opening for experienced candy salesmen, calling on Chicago trade, with our complete line of confections; splendid opportunity for the hustlers to make big money.
E. J. BRACH & SONS,
208 E. Illinois-st.

CASHIER AND BOOKKEEPER — EXPERIenced, for grocery store. Apply 338 E. 47th-st., corner Calumet-av.

CHECKER—EXPERIENCED. THE HARmony Cafeteria, 328 S. Wabash-av.

CLERK—EXPERIENCED, FOR FILING correspondence in vertical letter file; references required; state age and salary expected. Address C O 396, Tribune.

CLERK — YOUNG LADY; FOR BAKERY dept.; must be neat and quick worker; give phone. Address D M 545, Tribune.

COMPTOMETER OPERATOR—EXPERT, CApable of doing accurate work and all kinds of figuring; give age, experience, salary; permanent position. Address D K 389, Tribune.

DICTATING MACHINE STENOGRAPHER, $70; hrs., 8:15 to 5. 1639 Edison Bldg.

GIRLS—EXPERIENCED IN GENERAL OFfice work; must write good hand and good at figures; state age, experience, and initial salary. Address D K 535, Tribune.

GIRL TYPISTS—FOR MATCHING AND filling in; highest prices paid. Do not call unless you have experience in this kind of work. 605 S. Clark-st., 6th floor.

GIRL—OFFICE; ONE WHO CAN OPERATE Oliver typewriter. Apply J. RAKLIOS, 125 W. Ohio-st.

GIRL—17 TO 18 YEARS, FOR FILING; salary $35 month. BEST & RUSSELL CO., 535 S. Wabash-av.

GIRL—FOR OPERATING DRILL PRESS. 2115 Elston-av. MAYO-SKINNER MFG. CO.

GIRL—BRIGHT, NEAT, FOR CANDY DEpartment. RUBEL'S, 119 S. State-st.

HILLMAN'S
WANT COMPTOMETER OPERATORS FOR THE AUDITING DEPARTMENT; PERMANENT POSITIONS, WITH GOOD CHANCE FOR ADVANCEMENT. APPLY AT SUPERINTENDENT'S OFFICE, 4TH FLOOR. STATE AND WASHINGTON.

LADY — YOUNG, AS ASSISTANT BOOKkeeper, in insurance office; state education received, experience and age; salary $45 a month to begin. Address D K 373, Tribune.

LADY—YOUNG, FOR GENERAL OFFICE work; must be good penman; West Side resident preferred. Apply in own handwriting. Address D G 418, Tribune.

OPERATOR — EXPERIENCED LADY, UNderwood or Oliver phonograph; permanent. 406 Rush-st.

PERMANENT
OFFICE POSITIONS
for
GIRLS
OVER 16 YEARS OLD.
SEARS, ROEBUCK & CO.

SALESLADIES.
Those with toilet goods experience preferred.
INDEPENDENT DRUG CO.,
137 S. STATE-ST.

SALESPEOPLE.
Cashiers,
Inspectors and Wrappers.
Office Help
for Dept. Store. Good pay.
Agreeable surroundings.
Apply 9:30 a. m. to 5 p. m.
MR. PORTER, Room 224, Strand Hotel.
63d-st. and Cottage Grove.

SALESLADIES—FOR UNDERWEAR DEpartment. Apply at once.
OPPENHEIMER & CO.,
Ashland-av. and 47th-st.

SALESWOMEN
for coats and suits,
skirts and dresses.
Good salaries to experienced saleswomen.
Apply to Supt.'s Office.
WIEBOLDT'S,
Milwaukee-av. at Paulina.

SALESLADIES—EXPERIENCED IN HIGH class waist shop. SPAULDING WAIST SHOP, 1211 E. 63d-st.

SHOE SALESPEOPLE
For our women's and children's shoe section. Good salaries and permanent work for those who make good records. Apply for immediate employment, 9th floor, Supts.' office.
MARSHALL FIELD & CO.,
RETAIL.

STENOGRAPHERS.
FOR TEMPORARY EMPLOYMENT.
Girls having considerable experience. Underwood machine.
Western Electric Co., Inc.,
48th-av. and 24th-st.

STENOGRAPHERS AND TYPISTS—YOUNG ladies with at least a year's experience. Rapid. Underwood or Remington machines. Permanent positions. Address X 311, Tribune.

STENOGRAPHER—WITH KNOWLEDGE OF simple bookkeeping; South Side; state full particulars in first letter. CONSOLIDATED WAFER CO., 2622 Shields-av.

STENOGRAPHERS—EXP., ACCURATE IN spelling and punctuation; mod. salary to start; unusual opportunity for advancement. Room 1049 Peoples Gas Bldg.

STENOGRAPHER—ONE WHO CAN TAKE shorthand and operate dictaphone, or willing to learn; state salary and experience. Address D K 392, Tribune.

STENOGRAPHER—MUST HAVE SOME EXperience; $10 to start; chance for advancement; loop office; must be Gentile. Ph. Main 4156.

STENOGRAPHER—HIGH CLASS, EXPERIenced; permanent position; good salary. Apply CURTIS LEGER FIXTURE CO., 235 W. Jackson.

STENO.—YOUNG LADY; ONE HAVING exp. on Underwood typewriter pref.; state age, exp., salary expected. Address D K 323, Tribune.

STENOGRAPHER—EXCELLENT OPPORTUnity for an experienced stenographer. Apply at once. Mr. Anglin, Standardized Products Co., 321 Alexander-st.

STENOGRAPHER — WITH INITIATIVE and experience in general office work; good salary to start and chance for advancement. Apply 757 Conway Bldg.

STENOGRAPHER—YOUNG LADY RESIDing vicinity of Austin; must have purchasing dept. experience; give references, qualifications; salary. Address D E 201, Tribune.

STENOGRAPHER—OVER 21, COMPETENT, Underwood; steady; $10 to start; loop office; state age and refs. Address C T 193, Tribune.

STENOGRAPHER—HIGH GRADE, EXPERIenced. Brasco Mfg. Co., 1455 S. Michigan-av.

STENOGRAPHER—FIRST CLASS, FOR TWO weeks; Underwood. Call 415 S. Washtenaw-av., or phone West 4647.

STENOGRAPHER—BRIGHT YOUNG LADY, experienced, short hours; salary $8 to $12 per week. Apply 623, 111 W. Monroe.

STENOGRAPHER—YOUNG LADY, EXPERIenced on Royal or Underwood machines. Address D J 463, Tribune.

STENOGRAPHER—ONE WHO CAN SPEAK Spanish. Ph. Wabash 2020, Local 97.

STENOGRAPHER.
Experienced young lady for permanent position in mail order department; good salary to start and exceptional opportunity for advancement.
SPIEGEL-MAY-STERN,
1061 W. 35th-st.

STENOGRAPHER—A1 INSURANCE; STATE experience. Address D J 462, Tribune.

TICKET WRITER—EXPERIENCED; TAILor to trade house; steady work and good pay. OXFORD HAND TAILORING CO., 843 W. Adams-st.

TYPISTS.
EXPERIENCED
OLIVER OPERATORS.
APPLY TO DAY.
MONTGOMERY WARD & CO.

TYPISTS.
Young women with experience on Underwood machine.
Western Electric Co., Inc.,
48th-av. and 24th-st.

TYPISTS—100, FOR HOME WORK.
APPLY AT ONCE.
A. J. GAMBLE CO.
5TH FLOOR, 328 FEDERAL-ST.

TYPISTS—FIFTY EXPERIENCED TYPISTS WILL RECEIVE VERY LIBERAL PAY FOR TEMPORARY WORK. PHONE MR. ALBERTS, HAR. 2359, OR APPLY 5TH FLOOR, 328 FEDERAL-ST., 8:30 A. M. FRIDAY.

TYPISTS—50 WOMEN, RAPID OPERATORS; good pay. Apply at once, ready for work.
A. J. GAMBLE CO.,
5th floor, 328 Federal-st.

TYPEWRITER COPYIST—BEGINNER O. K. if rapid; North Side; $1 a day. Call Edge. 3380, Room 712.

TYPIST — COMPETENT, SWITCHBOARD experience preferred; salary $9. Apply 119 W. Grand-av.

WANTED.
YOUNG WOMEN
(between 16 and 25 years)
for Day and Night
Telegraph Positions.
Rapid advancement
upon merit.
PAYMENT WHILE ILL.
LIFE INSURANCE.
VACATIONS WITH PAY.
APPLY TO ROOM 522,
CHIEF OPERATOR, Western
Union, 111 W. Jackson-blvd.

WANTED—CASHIERS AND inspectors. Hours 8:30 to 5:30.
Apply 14th floor.
MANDEL BROTHERS.

WOMEN—YOUNG, FOR OFFICE WORK IN wholesale jewelry house. 10 S. Wabash-av. BENJ. ALLEN & CO.

YOUNG LADY—WITH EXPERIENCE, TO act as an assistant editor on a Catholic monthly devoted to educational work; one with a knowledge of shorthand preferred; state experience, education, age, salary expected, etc. Address L D 32, Tribune.

Executives and Managers.

WOMAN—A BRIGHT, CAPABLE, ENERGETIC WOMAN TO MANAGE A PRIVATE SUMMER HOME FOR 75 PEOPLE; ONE WHO HAS HAD SUMMER RESORT OR HOTEL EXPERIENCE; STATE EXPERIENCE FULLY, AGE, SALARY EXPECTED, ETC. ADDRESS D M 196, TRIBUNE.

Household and Domestic.

ASSISTANT HOUSEWORK—SMALL WAGES, congenial home. 409 E. 60th-st., 2d.

COOK—WHITE WOMAN; SMALL RESTAUrant, lunchroom; home cooking; good wages; two meals a day. 1304 E. 61st-st.

COOK—GOOD, REFINED, FOR FAMILY OF 2; must have A1 references; good position for right party. Address X 448, Tribune.

GIRL OR MIDDLE AGED WOMAN—FOR general housework; will pay good salary to a willing worker; small family. Inquire MISS MARIE, Room 606, 130 N. 5th-av., corner Randolph-st.

GIRL—EXPERIENCED, FOR GENERAL housework; white preferred. 5811 Michigan-av., 2d.

GIRL—OR WOMAN—TAKE CARE OF CHILD and assist housework; good pay. Apply 1318 E. 63d-st.

GIRL—FOR LIGHT HOUSEWORK AND help with children. 6431 Wayne-av.

GIRL—OR WOMAN—GENERAL HOUSEwork; $8; references. 511 W. 63d-st.

GIRL—WHITE, GENERAL HOUSEWORK; 2 adults. Ph. Douglas 8085.

LAUNDRESS—FOR THE COUNTRY. CALL 1711 Marshall Field Annex, between 10 a. m. and 12.

MAID — FOR GENERAL HOUSEWORK; must be good cook; one who likes country and glad to accompany family to country place for July, August, and September; references required. Write Box No. 1, Area, Ill.

NURSE—CHILDREN'S; MUST HAVE FULL experience; state salary and bring refs. MRS. GLENDINNING, 111 7th-av., La Grange, Ill.

NURSE—GOOD, COMPETENT CHILDREN'S nurse, 2 children, aged 5 and 3; good refs.; good wages. 6858 Constance-av.

NURSERY MAID—COMPETENT; MUST have good refs. 5139 Ellis-av. Skipworth.

WHITE COUPLE—HOUSEMAN AND BUTler, wife cook; only competent servants need apply. Tel. Harrison 4587.

WOMAN—WILL PAY GOOD WHITE WOMan, able to cook and do light housework, $9 per wk.; nurse and laundress kept; 3 in family; good permanent home to right party; Glencoe. Address D G 400, Tribune.

WOMEN — 2, FOR GENERAL WORK IN clubhouse kitchen. Call Lyons 355, Lyons, Ill.

YOUNG GIRL OR WOMAN—HOUSEWORK, assist children, $5; white or colored. 2812 W. Madison-st.

Saleswomen, Solicitors, Etc.

SALESLADY—TO SELL OUR NEW PROPosition. We want a lady who has brains as well as good looks and can make a one time call and close our proposition on leads furnished. To such a party there is a good income. Inquire at once to Salesmanager, 414 North American Bldg.

SALES MANAGERS—A LADY CAPABLE of organizing a sales force, to sell real estate. This is a splendid opportunity for lady who is ambitious, as we assist you in teaching your salesladies how to sell and furnish autos for bringing out their prospects. Address C S 323, Tribune.

SALARIED
TRAVELING POSITION
open in Northern States and Canada to capable and cultured woman; 30 or over; previous business experience unnecessary.
E. A. POTTER, 104 S. Michigan-av.

SALESWOMEN—3, WANTED, WHO CAN use their brains to call on business men and women and present convincingly a high class business proposition; liberal remuneration to right parties. Call Room 1328 First National Bank Bldg.

SALESWOMEN AND SALESMEN—TO VISIT rural schools. We can show you how to earn $50 to $150 per wk. R. O. EVANS & CO., 1104 S. Wabash-av. Ask for Mr. Mills.

SALESWOMAN—CAPABLE MIDDLE AGED saleswoman, lucrative position; salary and commission. MILLS & MILLS, 802 Fisher Bldg., Chicago.

SOLICITORS—TO CALL ON AUTOMOBILE owners, in city; commission basis; prospects furnished; opportunity for big money. Address D E 194, Tribune.

SOLICITORS — NEW PROPOSITION; CAN make $40 a week; pleasant outdoor work. 15 E. Washington, Rm. 311.

SOLICITOR—LOOP OFFICES; SOMETHING new. Address X 534, Tribune.

SOLICITOR—HOUSE TO HOUSE, CITY; EXpense allowance. 1646 Conway Bldg.

WANTED — WOMAN WITH pleasing personality, tactful, aggressive, not afraid of work. If you can qualify this position offers wonderful opportunity. Call between 9 and 12, 1145 First National Bank Bldg.

Wanted—College Woman
or teacher, past 27 years of age, of pleasant manner, who has had social experience and who is accustomed to meeting clubwomen, to represent one of Chicago's leading business houses. Unusual remuneration with LIBERAL EXPENSE ACCOUNT. Traveling position open. Telephone for appointment. MRS. L. L. MILLER, Hotel La Salle.

WOMEN—FOR SOLICITING AND SPECIAL outdoor work; clean, reliable proposition. Call Room 2, 1604 Chicago-av., Evanston, Illinois.

Professions and Trades.

BINDERY GIRLS,
Experienced, for folding and inserting.
Chicago Bargain House,
175 N. Michigan-av.

BINDERY GIRLS—APPLY 3D FLOOR, MAGILL-WEINSHEIMER CO., 1322 S. Wabash-av.

COPYISTS,
MAKERS,
APPRENTICES,
ON HY-CLASS HATS.
SEASON'S POSITIONS.
HIGHEST SALARIES.
HYLAND BROS. CO.,
84 E. RANDOLPH-ST.

EXP. OPERATOR—ALSO AN APPRENtice. Leer System of Beauty, 36 S. State.

FORELADIES—CAPABLE OF TAKING charge of depts. of 100 or more girls; state age, experience, and salary expected. Address D J 513, Tribune.

FUR LINERS AND FINISHERS—EXPERIENCED.
CHAS. A. STEVENS & BROS.,
STATE-ST., NORTH OF MADISON.

GIRLS—50, TO LEARN CEmenting on raincoats; $7 per week first 2 weeks; rapid advancement and good pay to quick workers. Apply all week.
ROSENWALD & WEIL,
213 N. Curtis-st.

GIRLS—TO WORK IN GAS MANTLE FACtory; must be over 16; wages at the rate of $8 per week to start. Lindsay Light Co., 161 E. Grand-av., corner St. Clair-st.

GIRLS—FOR HARNESS FACTORY; EXCELLENT WORKING CONDITIONS; GOOD PAY; STEADY WORK. WARDWAY HARNESS WORKS, 429 W. SUPERIOR.

GIRLS—FOR LIGHT FACTORY WORK making artificial flowers. THE ADLER-JONES CO., 333 S. Market-st.

GIRLS—FOR LIGHT FACTORY WORK. Kimball Electric Co., 634 N. Western-av.

HOTEL HELP.
Waitresses, maid, etc.; respectable women for the west; fare to destination.
FRED HARVEY,
18th-st. and Wentworth-av.

LADY BARBERS—TWO. 770 S. State-st.

LAUNDRY ASSORTER — WILLING TO leave city; state salary, exp. and references. Address Y 226, Tribune.

MARCEL WAVER AND BEAUTY PARLOR Operator—Exceptional opportunity for one experienced. Apply at once. 3331 Broadway.

OPERATOR ON SKIRTS AND DRESSES—Good pay. Room 323, 19 N. Market-st.

ORDER FILLERS.
Young women to fill orders in merchandise departments. No experience necessary.
SEARS, ROEBUCK & CO.

PHOTOGRAPHERS — FAMILIAR WITH printing and developing for amateur finishing department; permanent position year around. Call Employment Dept.
SEARS, ROEBUCK & CO.

PRESS GIRLS — 1ST CLASS; STEADY work; light and airy workroom. COOK & McLAIN, 820 E. 39th-st.

SAMPLE PASTERS.
EXPERIENCED GIRLS.
WANTED AT ONCE.
MEYER & CO., 331 W. ADAMS-ST.

SEWING MACH. STITCHERS; OVERALLS, jackets, frocks. OVERDIER, 224 N. 5th.

WAITRESSES — EXPERIENCED GIRLS wanted for golf club; $35 a month, room and board. Flossmoor Country Club, Flossmoor, Ill. Homewood 2.

WAITRESSES—TWO, AT SUMMER RESORT in Northern Michigan. Apply at once, Room 800, 17 N. La Salle-st.

WAITRESS—TEAROOM EXPERIENCE. APply Health Foods Restaurant, 19 E. Van Buren.

WANTED—100 GIRLS TO learn the bindery trade; clean work in light, well ventilated and artificially cooled rooms, overlooking Lake Michigan; no machinery, all table work; must be 16 years or over; $7.00 a week to start and bonus. Apply at once.
R. R. DONNELLEY & SONS CO., 21st-st. and Calumet-av. Take Cottage Grove-av. car to 21st-st. and walk two blocks east to the lake, or Indiana-av. car to 22d-st. and walk one block north and two blocks east.

WOMEN—YOUNG, OR GIRLS, OVER 16 yrs. old to learn laundry work; $7 to start; steady place, chance to advance. Oriental Laundry, 1222 W. Madison-st.

Miscellaneous.

Teacher or College Woman
for a special position of importance in education work, connected with a name of national reputation; must be unincumbered and free to leave the city; attractive offer for summer work, with permanent position if satisfactory; experience not required.

WRAPPING
Women, 20 to 35 years, with experience in factory work or housework, to wrap and weigh bundles.
SEARS, ROEBUCK & CO.

Special Representative.
An old established firm will require the services of several well educated, refined women at least 28 years of age for work of a special but legitimate nature, beginning Aug. 1. Your services in our interest will require that you be unincumbered and free to make more or less extensive trips; salary and expenses in proportion to proven ability. Call or write, WM. A. MARLOW, 169 N. Wabash-av., Chicago.

MODEL—REFINED, SIZE 36, in high class dress establishment.
NAT. RIBBACK CO.,
237 S. Market-st., 4th floor.

WOMEN EMPLOYED CAN EASILY EARN $25 to $50 per week without interfering with their regular employment, if you have ambition and are willing to put in extra time. Address B K 123, Tribune.

Employment Agencies.

HIGH GRADE WOMEN—
BKKPRS., STENOGS., CLERKS.
Every position listed actually open.
Orders are just rolling in for Women. Don't wait. Simply come in and talk it over.
AMBERG FILE CLK., MULTIGRAPH OPRS.; COMPTOMETER OPRS., $18, $13, $12, $14; Bkkpr.-Stenog., $18-$20; Bkkpr.-Typist, $18; Bkkpr.-Cashier, $10-$12; 3 Bkkprs., $12; Bkkpr., $13; 6 Bkkprs., $15; Bkkpr., $18-$20; Bkkpr., $20; Young Lady Collector, drive Ford car, $15-$18; Typist-Order Clk., $18-$20; Typist-Clk., $14; Switchbd.-Biller, $15; Temp. Switchbd., $2 day; Switchbd., $10, $12, $9-$11; 3 File Girls, $9; Mail Clk., $9. GENERAL OFFICE CLERKS—5, $9; 14, $10-$12; 4, $8; 3, $7; 1, $15.
STENOGRAPHERS — 11 Temporary, $3 day; 1 Temp., $4 day; 3 Bkkprs.-Stenogs., $18; Bkkpr.-Stenog., $20-$25; 2 Stenogs., Eng. firm, $18-$20; 16 Stenogs., $15; 6, $16-$18; 2 Secys., $25; Stenog., leave city, $18; Secy., advtg., $18-$20; Secy., $80 mo.; 12 Dictaphone Oprs., $15-$18; 4 Dictaphone, $10-$12; 3 Typist Billers, $10-$12; 15 Typists, $9-$12; 8 Stenogs., $9-$12.
Costs nothing to talk it over. You can't lose.

LOST AND FOUND.

PERSONAL.

BUSINESS PERSONALS.

TYPEWRITERS AND SUPPLIES.

JEWELRY, WATCHES, ETC.

BARTER AND EXCHANGE.

BILLIARDS AND BOWLING.

DOGS, BIRDS, POULTRY, ETC.

COLLECTIONS.

TO RENT—ROOMS—SOUTH.

TO RENT—ROOMS—NORTH.

TO RENT—ROOMS—NORTHWEST.

TO RENT—ROOMS—WEST.

TO RENT—HOUSEKEEPING ROOMS.

South Side.

North Side.

West Side.

WANTED—TO RENT—ROOMS.

BOARD AND LODGING—SOUTH.

BOARD AND LODGING—NORTH.

BOARD & LODGING—NORTHWEST.

BOARD AND LODGING—WEST.

HOTELS.

The St. George

ON THE MIDWAY

BLACKSTONE & 60TH-ST.
Midway 5756.
What It Means to You.
Every Desire Fulfilled.

The most advanced ideas in modern architecture and design have all been embodied in this PREFERRED HOME.

Every model of convenience. Consists of a SPACIOUS LIVING ROOM, cabinet wall bed, kitchenette, screened sleeping porch with awning, and PRIVATE BATH.

Luxurious lounging rooms, lobby, parlors, and dining rooms at the service of guests at all times.

European, $45 to $60 per month.
American, $25 to $30 per week, family of two.

THE "TYSON"

4257-59 Grand Blvd.
Delightfully Located
High Class Apartment Hotel.

COMPLETE IN EVERY MODERN APPOINTMENT, WITHIN 10 MINUTES' RIDE OF WASHINGTON AND JACKSON PARKS, MIDWAY AND CHICAGO UNIVERSITY; 2 BLOCKS FROM THE L EXPRESS; 15 MINUTES DOWNTOWN.

Suites of 1-2-3-5-6 rooms, completely furnished, including linen and silver; each apartment has large living room, kitchenette, private bathroom, wall bed, gas range, ice box, telephone, elevator, and maid service; HANDSOME PUBLIC RECEPTION ROOM, SPACIOUS PORCHES AND GROUNDS; A STRICTLY FIRST CLASS FAMILY APARTMENT HOTEL; single suites, $12 week, $50 month; 2 room suites, $55 and $60 month; several 5 and 6 room suites, $65 month up. Send for descriptive booklet. Phone Oakland 2604.

Drexel Arms

200 ROOMS
FINEST BOULEVARD LOCATION.
Large, attractive rooms, with private bath. FOR 2 PEOPLE, $1.75 AND $2 A DAY. Single room, with bath only, $1.25 a day. Every modern convenience; 18 minutes from center. Cottage Grove cars to door; elevated and Ill. Central 2 blocks. Phone Drexel 9573. CAFE THE BEST. MODERATE PRICES. DREXEL AND OAKWOOD-BLVD.

HOTEL HAYES AND ANNEX.
Popular Priced Family Hotel. Rates $8.50 to $14.00 per week. AMERICAN PLAN. Ph. Hyde Park 4400.

COLONIAL HOTEL, 6325 Kenwood-av. Ph. Midway 1626. Rates $5 per week. EUROPEAN PLAN. Under new management of Hayes Bros.

CLARENDON BEACH HOTEL.
WILSON-AV. AT THE LAKE.
Newest North Shore hotel; all rooms outside; each room with bath and large lighted closet; beautiful furnishings and equipment; spacious lobby, parlor and bedroom; 18 min. to loop, N. W. L; also bus; rooms $9 per week up; concessions on leases.

TO RENT—HOUSES—NORTHWEST.

TO RENT—HOUSES—WEST.

TO RENT—HOUSES—SUBURBAN.

TO RENT—FURNISHED HOUSES.

WANTED—TO RENT—HOUSES.

TO RENT—SUMMER RESORTS.

WANTED—AT SUMMER RESORTS.

TO RENT—FLATS—SOUTH.

... servant's room with bath; sleeping porch; private laundry; garage; complete in every modern appointment.
W. K. YOUNG & BRO.,
6717 Stony Island-av.

TO RENT— TO RENT—
4 AND 5 ROOMS.
S. W. COR. 53D AND GREENWOOD-AV.
Inclosed sun porches, large bedrooms.
4 ROOMS.
5428-32 KIMBARK-AV.
New modern building.
Living room and dining room entering to sun porches.
Agent on premises.

OVERLOOKING LAKE.

5329 HYDE PARK-BLVD.
11 ROOMS AND 3 BATHS. Formerly East End-av., 1st apartment; entirely detached new apartment bldg.; sun parlors, sleeping porches, commanding view of lake; refined neighborhood; I. C. express trains; arrangements and architectural design very finest. SPECIAL ATTRACTIVE RENT.
HOWARD BROS. & CO., 1458 E. 53d-st.
Also 82 W. Washington-st.

ONE ROOM

With all the conveniences and comfort of four rooms; recep. rooms, kitchenette, tiled bath, ice boxes, gas ranges, disappearing bed; new building; $30. 4104 Michigan-av.

TO RENT—
NEW BUILDING.
Five and Six Room Apartments.
5229 DREXEL-AV.
Large light rooms with sun parlors and private sleeping porches. Two baths, high class decorations and electric fixtures.
Newest style paneled dining rooms.
Apartments open for inspection.
I. Whiteson, 111 W. Washington. Frank. 140.

TO RENT—2, 3, 4 ROOM APTS., IN-A-DOR beds, sun parlors, high grade decorations and lighting fixtures, new court bldg., open for inspection. Rent $35 and up. 5220-28 Calumet-av.
DEAN & MEAGHER.
320 E. 51st-st. Oakland 3989.

TO RENT—3, 4, AND 5 RMS., SUN PARLOR.
705 E. 61st-st., cor. Langley, 3 rms., sun parlor, 2 in-a-dor beds, new, $35.
6105 Langley-av., 4 rms., sun parlor, $40.
6160 Indiana, 5 rms., new sun par., $40.
J. F. O'BRIEN & CO., 235 E. 61st-st.

TO RENT—THE BEST VALUE IN CHICAGO; 7 rooms, with two baths, decorated to suit, free use auto garage; special con-...

TO RENT—HOUSES—SOUTH.

TO RENT—HOUSES—NORTH.

TO RENT—FLATS—SOUTH.

$27.50 UP

ONE ROOM APARTMENTS.

With all the conveniences and comfort of four rooms; recep. rooms, kitchenette, bath, ice boxes, gas ranges, etc.; close to lake, beaches, and Jackson Park; 15 min. to loop via I. C. exp.

S. W. chr. 71st-st. and Euclid-av.
New building just completed.

S. W. COR. 52D and HARPER-AV.
Has dumb waiters from each apt. to cafe.

N. E. CORNER 55TH AND CORNELL-AV.
Up to date and homelike.

AGENT ON PREMISES.

5 ROOMS

NEW BUILDING.
5419-23 MARYLAND-AV.
$47.50 AND UP.
BEST VALUE IN CITY FOR MONEY.
Have Sun Parlors.
Living rooms have bookcases and writing desks. White enamel paneled dining rooms. Individual rear porches and all other modern conveniences.
READY FOR OCCUPANCY.
AGENT ON PREMISES.
M. B. MORAN & CO.
6 N. CLARK-ST. MAIN 1633.

TO RENT— TO RENT—
BEST BARGAIN IN CITY.
4 ROOMS AND PORCHES.
$30 AND $32.50.
Elegant large modern court building; individual porches; all modern conveniences, steam heat, hot water, vacuum cleaning system, janitor service; all light, newly decorated, outside rooms, overlooking large court filled with trees, flowers, and shrubbery.
456 E. 34TH-ST., COR. VERNON-AV.
NEAR THE LAKE. Janitor on premises.
PHONE RANDOLPH 2350.
FRANK H. LANG, BANK FLOOR,
40 N. DEARBORN-ST., Cor. WASHINGTON.

TO RENT— TO RENT—
1, 2, AND 3 ROOMS.
NEW FIREPROOF BUILDING,
801-5 DREXEL SQUARE-BLVD.
Overlooking Washington Park, Hyde Park, and Drexel Square-blvds.
One room has all the advantages of four rooms.
Two rooms have all the advantages of five rooms.
OPEN EVENINGS UNTIL 7 P. M.
AGENT ON PREMISES.
M. B. MORAN & CO.
6 N. CLARK-ST. MAIN 1633.

2, 3 & 4 ROOMS

$32.50 TO $50.

4145-57 GRAND-BLVD.; new bldg.; disappearing beds, all latest improvements, porches or sun parlors each apt.; high class neighborhood; best transportation, one block to L or surface lines; beautifully decorated; can be rented furnished. See Agt., 404 E. 42d-st., or L. M. SMITH & BRO., 3947 Cottage Grove.

TO RENT—FLATS—NORTH.

TO RENT—ARGYLE AND OAKLEY-AV.
4 and 5 rooms.
Steam heat; latest appointments.
All light rooms.
Elevated and surface transportation.
Available garage space.
$30 to $38.50.
See these.
You will rent them.

TO RENT—FLATS—NORTHWEST.

TO RENT—FLATS—WEST.

TO RENT—FLATS—SUBURBAN.

TO RENT—OAK PARK.

TO RENT—FURNISHED FLATS.

South Side.

North Side.

Eastwood Beach Apts.

811 to 817 EASTWOOD-AV.
AT THE LAKE.
Suites of living rooms, breakfast ..., kitchenette, dressing room, and ... baths with showers; appointments of high grade; either furnished or unfurnished; $40 to $100 per month; with or without maid service; leased to people of refinement only. Features are ballroom, lounging room, smoking room, shower and dressing room, roof terrace, etc. Make applications ... Phone Sunnyside 2345. Edgew. ...

TO RENT—THE FRONTENAC—
725-747 Irving Pk.-blvd. Phone Lake View 7672; 3 to 6 room apts., furnished completely for housekeeping, including linen, ... and gas; one block to lake and Sheridan ... L sta.; must be seen to be appreciated.

TO RENT—THE NEW FERNWOOD ... HOTEL, 4050-58 Sheridan-rd. Phone ... 36; 3-5 rm. apts., comp. for hskpg.; kitchenette, electric, gas, and linen free; all the accommodation of a first class hotel with ... surroundings; one block to lake and Sheridan ... L exp. sta.; must be seen to be appreciated.

TO RENT—CALIFORNIAN APTS.
KELLSHORE HOTEL.
718-756 Irving Park-blvd. Ph. Well. ...
3 to 5 rooms, kitchens fully equipped.
Living and maid question now solved.
High class cafe, commissary, and ... service. Near lake and bathing beaches.

TO RENT—CALIFORNIAN APTS.
KELLSHORE HOTEL.

TO RENT—STORES.

TO RENT—MFG.

TO RENT—OFFICES.

TO RENT—FURNISHED FLATS.

North Side.

TO RENT—THE CLUXTON APT. HOTEL, AT BIRCHWOOD BEACH. 7450 Greenview-av. Rogers Park 393. Artistic new furn. 4 and 5 rm. apts., $75 to $90 a mo. Am. plan, 1 and 2 rm. suites, 2 persons, $19 wk. up.

Northwest Side.

TO RENT—OPP. HUM. PK. 7 RM. FUR. apt. 1st; stm., elec.; $38. 3125 Augusta.

West Side.

TO RENT—ELEGANTLY FURN. 3 R. APT.; piano; elec.; $35 mo.; 1839 S. Sawyer-av.

WANTED—TO RENT—FLATS.

WANTED—TO RENT—COUPLE DESIRES strictly modern 8 to 10 room furnished apartment on South Side, Kenwood district preferred, from Sept. 1 to June 1. Address T 344, Tribune.

WANTED—TO RENT—FURN. APT. OR flat, north of Division, 1, 2 or 3 rms., private bath, kitchenette with gas range; or will share apts. Address X 420, Tribune.

WANTED—TO RENT—FOR 60 DAYS, 4 OR 5 room furn. apt. Must be near lake, north of Diversey.

WANTED—TO RENT—FURN. 5 RM. APT. for 5 weeks; 3 children. Address X J 107, Tribune.

TO RENT—STORES—DOWNTOWN.

TO RENT—228 W. RANDOLPH, NR. 5TH-av., mod. store and base., 20x90 to alley; also 223 River-st., 24x90; side alley. FRANK S. PAGIN & CO., 32 W. Washington.

TO RENT—STORE ON 1ST FLOOR, 15X25, Dock-st., or entrance from River-st. $35 per month. Call office of bldg., 326 River-st., foot of Wabash.

TO RENT—123 S. 5TH-AV., NR. ADAMS; store or building, 35x90; will remodel. FRANK S. PAGIN & CO., 32 W. Washington.

TO RENT—HALF OF FINE STORE FOR display or manufacturer's agent. Apply 178 North Dearborn.

TO RENT—STORES, 324 FEDERAL-ST. opposite Monadnock Block; modern build...

TO RENT—FLOORS AND LOFTS.

TO RENT—FLOOR SPACE. 341 E. Ohio-st. We have 5,000 or 6,000 square feet for rent; fireproof building; good location; all light. WINSTON & COMPANY, 1414 First National Bank Bldg.

TO RENT—11 W. RANDOLPH-ST., 3D AND 4th floors, for offices or workrooms; new entrance soon; daylight space. FRANK S. PAGIN & CO., 32 W. Washington-st.

TO RENT—TIMES BLDG., 102 N. 5TH-AV., spaces 1,200 sq. ft.; good light. ROSS & CO., 844 Ry. Ex. Wab. 1052.

TO RENT—SPACE, 50X75, 2D FLOOR, over garage. 12 E. 57th-st. Went. 2806.

TO RENT—BUILDINGS.

TO RENT—NEW 1 STY. BLDG., 12,000 FT., 4 miles south; C. & I. C. frt. sta. 1 blk. MONTAGUE & SON, 25 N. Dearbn. Cent. 5012.

TO RENT—FARMS.

TO RENT—TO LEASE TO RIGHT PARTY, 1,000 ac., improved; 50 bushels wheat and pasture land, partly equipped, located north of Calgary, Alberta; two seasons for $1,000. Address Y 463, Tribune.

TO RENT—BARNS.

TO RENT—BARN WITH ATTIC, $5. Inquire at 5028 S. Carpenter-st., or telephone Blackstone 3797 between 5 and 6. John Wohlfarth.

TO RENT—LARGE BARN; STEAM HEAT, elec., etc., suit. for garage. 1945 Lake Pk.

TO RENT—MISCELLANEOUS.

TO RENT—IF YOU ARE IN THE MARKET for buildings, stores, or floors, write us. ALEX. FRIEND & CO., 29 S. La Salle-st.

TO RENT—3,000 TO 4,000 SQ. FT. FOR storage or light mfg. Clinton and Washington-st. 549 W. Washington-st.

TO RENT — BUILDING, STORES AND floors in all parts of the city. Send for list. WILLIS & FRANKENSTEIN, 110 S. Dearbn.

REAL ESTATE FOR SALE.

CENTRAL.

FOR SALE—DOWNTOWN HOLDING, $350,000; centrally located in the loop. W. A. PRIDMORE, 139 N. Clark-st. Cent. 1212.

APARTMENTS—SOUTH SIDE.

FOR SALE—MUST SELL—ACCOUNT POOR health; up to date bldg., 80x80; 160 ft. front; 1846-52 E. 75th-st.; contains 2 dble. stores, 4 flats; income, $3,900 yr.; price, $30,000; value, $40,000. Also bldg., cor. 73d and University; 1 yr. old; contains one store and 9 apts., with all latest improvements; income $3,600 yr.; price $27,500 or make offers. Owner, J. VALENTA, 1846 E. 75th-st., Chicago.

FOR SALE — 6751 EAST END-AV., NR. JACK. PK., fully detached 3 apartment building on 30 ft. lot; 5 rms., sun parlor and sleeping porch each apartment. Rental $1,680. Mortgage, $7,000. Price, $15,000. Quick sale desired. BOWERS, LEIBRANDT & O'BRIEN, 6731 Stony Island-av. Midway 300.

FOR SALE— OR EXCHANGE— New high class 12 apartment building, 4 and 5 rooms, sun parlors, etc., all rented $6,696 annually; mtg. $30,000, 5½%, 6 yrs. Will exchange $25,000 equity for old improved or vacant. GLATT & PRICE, 6841 Stony Island-av. Midway 9630.

FOR SALE—FINE 2 STORY BRICK FLAT, 5 and 6 rms., furnace heat, rented $46 mo. Elizabeth-st., near 59th, first. Mortgage $3,000. Only $800 cash. Price $6,100. NELS GUSTAVSON, 1138 W. 59th-st. Wentworth 858.

FOR SALE—TO COLORED PEOPLE ONLY, $200 down, balance monthly, buys 2 flat bldg., 2 4 rm. flats, bath and gas, newly decorated and painted; Dearborn-st., near 47th; rental $360; price $2,000. F. L. Langridge, 7 W. 47th-st., s.w. cor. State.

FOR SALE—NEW MODERN 3 FLAT, 5 rooms, sun parlor, sleeping porch; rental $1,710; mtg. $7,500, 5½%; price $14,000; will consider bungalow, house or 2 flat. NEWTON B. LAUREN & CO., 110 S. Dearborn-st.

REAL ESTATE FOR SALE.

BUSINESS PROPERTY—WEST.

FOR SALE—100X300 FT. AT LARRABEE-st. and Clybourn-av.; part old imp.; running through to Mohawk-st.; 100 frontage on both Larrabee and Mohawk-sts.; no alley intervening; desirable for large warehouse, garage, store or factory. J. G. TEBM, 3958 Grand-av. Belmont 7507.

FOR SALE—12TH-ST. CORNER BLDG., 1 year old; stores and flats; accept cash and part trade. S. RICHARDSON, 11 S. La Salle.

HOUSES—SOUTH SIDE.

FOR SALE—SOUTH SHORE REAL BARgain—7240 Paxton-av., an ideal home in South Shore; brick bungalow, high class construction, face brick on all sides; h. w. heat, large lot, 6 rms. on 1st floor, also 3 rms. finished upstairs; very choice residential street, surrounded by $10,000 and $15,000 houses; 3 blocks to So. Shore I. C. station; convenient to surface lines; price $7,000; immediate possession. E. J. RADKE, 1922 E. 71st. Ph. Midway 7580.

FOR SALE— A REAL HOME—A BARGAIN. 9651 South Seeley-av. 5 room brick bungalow. Hot water heat, fireplace, bookcases, etc.; wide lot, beautiful location, plenty of trees, newly paved street. TERMS. JOHN BAIN & CO., Branch Office, 3101 W. 95TH-ST. BEVERLY 818.

FOR SALE— CHANGE RENT DAY TO SAVINGS DAY. Send for our list of BUNGALOWS. BURHANS, ELLINWOOD & CO., Main Office, 25 N. Dearborn-st. And other offices south and west.

FOR SALE—5411-13 S. SANGAMON-ST., nr. E. L. station, beau. 6 rm. brick residence; furnace heat; brick porches; rear sleeping balconies; price $4,950; small payment down or vacant lot. KELLY BROS., 6957 S. Halsted. Eng. 5171.

FOR SALE—24 RM. HOUSE IN BEST FURnished room district of the South Side; running water in most rooms; convenient to transportation. Price only $9,500. Address D C 447, Tribune.

REAL ESTATE FOR SALE.

VACANT—SOUTH SIDE.

FOR SALE— EXTRAORDINARY BARGAIN. STATE-ST., 300 FT. NORTH OF GARFIELD-BLVD., west front; 100x161 to 20 ft. alley; one of the best locations in the city FOR A FIRST CLASS GARAGE. PRICE $90 ft.; cheap at $150. Frontage on Garfield-blvd. in this block is WORTH $600 ft. W. E. YOUNG & BRO., BANK FLOOR, Marquette Bldg., Dearborn and Adams-sts.

VACANT—SOUTHWEST SIDE.

FOR SALE—30 FT. LOTS JOINING CITY park, $279 up. Sewer, water, walks, trees all paid; easy terms. Send for circular. Wm. D. Murdock & Co., 17 N. La Salle-st.

FOR SALE OR EXCHANGE—ONE ACRE chicken place, 2 blocks from Archer-av.; take Victrola or piano as part payment; bal. $10 monthly. Address P A 59, Tribune.

VACANT—NORTH SIDE.

FOR SALE — ELEGANT BUILDING LOT; only two blocks from Lawrence-av. car. The lot is 30x123. Cement walk in and paid for. Price for quick sale only $275; $25 cash, balance $5 monthly. A big snap. Investigate at once. Address B L 154, Tribune.

FOR SALE—JUST $70 CASH DOWN, BALance low monthly payments for my beautiful view lot in Ravinia. Slaughter price for immediate sale $700. Address D M 328, Tribune.

FOR SALE—$200 DOWN, $30 MONTHLY, secures high grade build lot, near lake and L sta.; $40 per ft.; snap for investment. Address O L 485, Tribune.

FOR SALE—INVESTORS, ATTENTION—EXclusive North Shore vacant, nr. L and lake; $40 and $60 per ft.; good profits sure; terms can be arranged. Address O L 484, Tribune.

FOR SALE—60X125, NEAR HOWARD L sta., ripe for small apts., now $3,300. Address O L 509, Tribune.

REAL ESTATE—OAK PK., AUSTIN.

FOR SALE—50X125 FT. COR. IN OAK PK.; cash or terms. MATTHEWS, 1943 Balmoral-av. Ravenswood 8015.

REAL ESTATE—SUB'N—SOUTH.

FOR SALE—MORGAN PARK—6 ROOM bungalow on Longwood-drive, north of 115th, strictly modern; built 1913; fine condition; screened porches; hand water heater, gas, electricity, tiled bath, beautiful lot 50x170; good lawn, garden and abundant shrubbery; must sacrifice for QUICK SALE; small cash payment, balance like rent to right party. Phone Owner NOW, Beverly 383.

FOR SALE— MORGAN PARK LOTS. A few very choice lots, 40x135 ft., west of Rock Island tracks; water and sewer; price $450; $25 cash, balance monthly. THE BEST BUY ON THE ROCK ISLAND. Campbell Investment Co., 230 S. La Salle.

FOR SALE — LONGWOOD-BLVD., 50X170 ft. 300 ft. n. of 94th-st., w. f.; wooded; $22.50 ft. J. WM. HOWARD & CO., 10 S. La Salle-st.

FOR SALE — ONE ACRE FARMS; $395. Time payments. A. T. McINTOSH & CO., 106 N. La Salle-st.

FOR SALE—STEWART RIDGE, THE BEAUtiful spot of the South Side. A. J. SMITH & SON, General Agents, 12000 S. Halsted-st.

FOR SALE—LONGWOOD-DR. ON RIDGE, e. f. bet. 118th and 119th; 50x295; $1,000. L. FICKLEN & CO., 111 W. Washington-st.

REAL ESTATE—SUB'N—NORTH.

FOR SALE—MOD. COUNTRY HOME; 3 A. bargain; 8 rms.; closets, pantries, 2 baths; hot and cold water; electricity, gas; hot water heat; lge. porches; garden; variety of fruit; grape trellis; garage; barns; chicken hses.; 45 min. loop Chicago, Milwaukee & St. Paul R. R. Address Y 207, Tribune.

FOR SALE—HOMES AND VACANT PROPERTY IN ALL NORTH SHORE TOWNS. 7 Branch Offices.

REAL ESTATE—FARM LANDS.

Arkansas.

FOR SALE—OR TRADE—340 ACRES IMproved rice plantation, near Stuttgart, worth $16,000; for cash, $12,000. W. WEBSTER, 108 N. Clark-st., Chicago.

Canada.

FOR SALE—WE OFFER SEVERAL SMALL farms, partly under cultivation, with growing crops and new sets of buildings. These are special opportunities. Write for particulars. REMICK, LLOYD & CO., 105 S. La Salle-st., Chicago, Ill.

Florida.

FOR SALE—OR TRADE—20 ACRES SPLENdid pecan land, fenced hog tight; 10 acres bearing trees; 1½ miles from Tallahassee. Address B 151, Tribune.

FOR SALE—FLORIDA LAND BARGAINS; large and small tracts. Cash or easy terms. C. E. THOMAS, 6 N. Michigan-av.

Georgia.

FOR SALE—NEW 5 ACRE BEARING PEcan groves; excellent investment; terms to suit. Address T 323, Tribune.

Illinois.

FOR SALE—FOX RIVER VALLEY FARMS. 40 acres, modern improvements, rich black loam; excellent crop; can give possession at once. 80 acres on Higgins-rd., 25 miles n. w. of Chicago. 200 acres, 3 miles east of Huntley. 224 acres, 6 miles n. w. of Elgin. 113 acres, 4 miles from Elgin. 160 acres, 4 miles north of Elgin, 1 mile west of Dundee; a bargain. 320 acres, 1 mile from Oregon, Ill. I own the above farms, which will give purchasers the advantage of no commissions; will sell on reasonable terms; will not take incumbered property in exchange and prefer to sell outright. JAMES DORSEY, 24 Nolting Block, Elgin, Ill. Long distance phone Elgin 1739.

FOR SALE—NORTH SHORE LAND. An ideal country home site—a splendid truck farm proposition—a brilliant speculation, investment. 5 acres rich black soil...

REAL ESTATE—FARM LANDS.

Wisconsin.

FOR SALE—ARE YOU LOOKING FOR A farm in Wisconsin? If so, I am sure you will be pleased with the farms I can sell you. ANY SIZE FARM. ACRES—10, 20, 40, 60, 80 ACRES. TAKE YOUR CHOICE. Very little money required; small payment down and four years to pay balance. Address D M 318, Tribune.

Miscellaneous.

FOR SALE — BARGAINS IN FARMS FOR actual buyers or investors. Size, location and price to suit. S. A. FRENCH & CO., 30 W. Washington-st. Central 4978.

REAL ESTATE—CATTLE RANCHES.

FOR SALE—RANCHES AND BIG TRACTS our specialty; all prices and locations. SCHERI & READ, 30 N. La Salle-st., Chicago.

REAL ESTATE—TIMBER AND COAL.

FOR SALE—480 ACRES COAL LAND, strip proposition, running from 3 to 30 feet to A FIVE to seven foot vein of coal; also No. 4 vein below, being worked on adjoining land; located near railroad. For further information, write or call J. V. HAVENS, 1037 N. 8th-st., Terre Haute, Ind.

REAL ESTATE—MISCELLANEOUS.

FOR SALE — BIG OPENING SALE NEW subdivision; lots with improvements, $300 up. CHAS. W. JAMES & CO., Room 725, 111 W. Washington-st.

LAND INFORMATION.

FREE WIS. BULLETINS, SOILS, CLIMATE, crops. Immigration Bureau, Dept. of Agriculture, Madison, Wis.

AUTOMOBILES—GASOLINE.

SPECIAL SALE.

JEFFERY

Rebuilt automobiles.

This is an opportunity for you to get a rebuilt and refinished JEFFERY at a greatly reduced price.

Call and see the following list of used cars and be convinced.

1917 Jeffery 4 cyl. Tour. Demonstrator, refin.
1916 Jeffery 4 cyl., sedan and summer top.
1916 Jeffery 6 cyl. touring.
1916 Jeffery 4 cyl. touring.
1915 Jeffery 6 cyl. Chesterfield touring.
1915 Jeffery Rothschild cabriolet.
1915 Jeffery 4 cyl. Rothchild touring.
1914 Jeffery 6-48 touring.

TERMS IF DESIRED.

CENTAUR MOTOR CO.,

USED CAR DEPT.,

2258 Michigan-av. Calumet 4631.

SOME EXCEPTIONAL BARGAINS TO MOVE THIS WEEK.

Buick—$450 buys 1915 4 cyl. 5 pass. light car, exceptionally good condition throughout. Delco Elec. Starter and Lights. 5 tires.

Jeffery light six cyl., 5 pass., very good buy at $600. Every modern equipment. Cost $1,650. 5 tires.

1917 Liberty touring, slightly used, 6 cyl., 5 pass., special paint and slip covers; runs like new. Cost $1,350. Now $800.

1917 Studebaker, 6 cyl., 3 pass. roadster, fully equipped, cost $1,200, now $800. Looks and runs like new. 6 tires.

Absolutely new 1917 Oakland, 8 cyl., 7 pass., fully equipped, extra new tire inflated. Cost $1,825. Will accept $1,350 for quick sale.

CHICAGO MOTOR CAR CO., Jordan Distributor.
Ph. Calumet 6070. 2318 Michigan-av.

$450

TAKES MY BEAUTIFUL COLE 7 PASS. 1913 MODEL. JUST OVERHAULED AND REPAINTED. GOOD TIRES. NEED THE MONEY.

C. A. HEFFNER.
REAR OF 2330 INDIANA-AV.

FOR SALE—1912 MODEL CADILLAC 7 PASS. TOURING; CAR ALL OVERHAULED AND REPAINTED; NEW SLIP LININGS; PRACTICALLY NEW TIRES; SELF-STARTER, ETC.; ALL IN GOOD RUNNING ORDER; A BARGAIN. PRICE $400 CASH.

C. P. KIMBALL & CO.,
3900 MICHIGAN.

PACKARD TWIN SIX—

1916 Model 1-35, 7 passenger touring car. Entire car painted sage green; complement of accessories; seat covers. New tires all around. Has the appearance of new and is fully guaranteed. Maximum value at our price of $2,300 [No. 317]. Ask for bulletin of other cars.

PACKARD MOTOR CAR CO. OF CHICAGO.
Michigan-av., at 24th-st. Calumet 4314.

1915

CADILLAC.

Our rebuilding shops have just completed this specially finished 8 cyl. Cadillac touring car. It is painted special brown and is a very handsome outfit. This car carries a Foster Rebuilt Guaranty and is a very special value at $1,100.

CADILLAC AUTOMOBILE CO. OF ILL.,
2301 Michigan-av. Calumet 4841.

MUST DISPOSE AT ONCE FOR BEST CASH OFFER.

1916 Saxon 6, touring, looks and runs like new. 1916 Dodge touring, 5 new tires. 1916 Jeffery 5 pass., winter and summer tops. 1916 Oakland 4, touring, Delco starter. 1917 Velie Houk wire wheel roadster; used little. See these cars today. Come ready to do business. 6809 S. Halsted-st. Ph. Eng. 563.

1916 5 PASS. OVERLAND, MODEL 83.
1916 5 pass. Overland, model 75.
1915 Ford roadster.
1913 7 pass. Cadillac.
1916 Pullman roadster.
1916 Patterson, 5 pass.
Guaranteed first class condition. Big bargain. 3739 W. North-av.

CLEARANCE SALE.

We are disposing of our $50,000 stock of used automobiles and trucks; all standard makes, in A1 condition. Make your own price and drive one home. No offer within reason refused.

KISSEL USED CAR DEPT.,
50 E. 26th-st. Calumet 5714.

AUTOMOBILES ON EASY PAYMENTS.

MITCHELL
USED CAR DEPARTMENT.

1916 Mitchell 6 cyl., 7 pass., wire whls.	$900
1916 Mitchell 6 cyl., 5 pass. overhauled, new tires	850
1916 Studebaker 6 cyl., 7 pass.	650
1916 Mitchell, 5 pass., touring	600
1915 Chandler, 6 cyl., 5 pass.	650
1914 Marion roadster	450
1914 Ohio, 5 pass., elec. equipment	275
1914 Mitchell, 4 cyl., tour., stream line	500
1914 Abbott Detroit, 4 cyl., 7 pass.	500
1913 Apperson touring	400

50 others, $250 to $1,000.

EVERY CAR FULLY EQUIPPED AND GUARANTEED.

EXCHANGE MOTOR CO.,
Calumet 4468. 2328 Michigan-av.

Erwin Greer

AUTOMOBILE COMPANY.

Used Car Department

100-150 used cars always on display; priced from $150 to $1,000.
1515-17 Wabash-av. Calumet 4600.

MARMON "34"

7 PASSENGER TOURING.

This is the 136 in. wheelbase Aluminum car, weighs 3,540 pounds equipped ready for the road, has new seat covers, new paint, Silvertown cord tires, with one extra wheel and tire, and is in A1 mechanical condition throughout. This car carries same warranty and same service as new cars. See MR. H. D. LONG, MARMON CHICAGO COMPANY, 2430 Michigan-av. Cal. 5606.

COLE 8

DEMONSTRATORS.

Will dispose of our Cole 8 demonstrator at a price. Car runs and looks like new. Guaranteed same as new. See SILVER.

COLE MOTOR CO.,
2323 Michigan. Ph. Calumet 2323.

ROAMER

Roamer Demonstrator, Model 6-45.
Cadillac 1913, 7 pass.
Cole Roadster, 1914, 4 cyl.
Velie Touring, 1915, 5 pass.
ROAMER MOTOR CAR COMPANY,
2240 Michigan-av. Calumet 6920.

1913 COLE

$450.

5 pass., fully equipped, first class condition; good tires, one extra; Delco self-starter. Can be seen and demonstration given at MR. SHEEHAN'S, 2323 Michigan-av.

ALL BARGAINS.

1915 Buick Road	$500
1916 Scripps-Booth Road	525
1916 Maxwell Tour	

TRIANGLE MOTORS CO.,
2211 Michigan-av.

1916
86 OVERLAND 7 PASS., NEWLY PAINTED; SLIP COVERS AND EXTRAS. $650.
1444 MICHIGAN-AV.

CASE COUPE, 1914, IN EXCELLENT CONdition; 5 wire wheels; good tires; car has just been completely refinished; looks like new; must dispose of it at once; price $350.
SOUTH SIDE BUICK SALES CO.,
6047 S. Halsted-st. Englewood 170.

OVERLAND 80 COUPE
SPECIAL AT $625.
1444 MICHIGAN-AV.

FORD RUNABOUT—MOTOR AND TRANSmission overhauled, newly painted, good tires, dem. rims. Bargain. Can be seen and demonstrated at American Motor Co., Michigan-av. at Randolph-st.

FORD TOURING CAR—EXCELLENT CONDItion, freshly painted, good tires; offered at bargain. Can be seen and demonstrated at American Motor Car Co., Michigan-av. at Randolph-st.

FORCED SALE—LATE MODEL 5 PASS. Jackson, $359; cost $1,700; looks new, rides easy; fine condition; leather upholstery; elec. start.; extra dem. rim and tire; fully equip. ...

TERMS

Why pay cash for any automobile or truck when you can purchase it from us at the same cash price on our time payment basis?

NO CHATTEL MORTGAGE REQUIRED.

No other concern can make this offer.
We are authorized dealers, with large financial resources, not money lenders.
We are experts to help you in selection.
MARQUETTE INVESTMENT COMPANY,
341 Monadnock Blk. Harrison 4353.

CADILLAC

Must dispose of my 1914 4 cyl. 5 pass. touring car at once. This car is mechanically perfect and must be seen to be appreciated. Been driven 7,000 miles; like new; equipped with Delco electric starter and lights, rain vision windshield, bumper, motor driven tire pump, Klaxon horn, extra tire, tube, and rims; all necessary tools; other extras; cost $2,300; take $500 cash. Apply owner, residence 3434 Michigan-av. Phone Douglas 808.

AUTO EASY PAYMENT PLAN—

AUTO FINANCE CO.
SELLS YOU ANY MAKE AUTO, NEW OR USED. PURCHASE FROM ANY DEALER OR INDIVIDUAL.
EASY PAYMENTS; 6% INTEREST.
ALSO ADVANCES MONEY ON CARS OR DEALERS' NOTES, GIVING EXTENDED TIME FOR PAYMENT.
324 S. MICHIGAN-AV., ROOM 644.
PH. HARRISON 772. OPEN SUN., 10-4.

DODGE BROS.
USED CARS.
REBUILT AND REFINISHED.
LOOK LIKE NEW
AND GIVE GOOD SERVICE.
PRICES
$475 TO $650.
TIME PAYMENTS.
CALUMET 7300.
DASHIELL MOTOR CO.,
2412 MICHIGAN-AV.

GERMAN MERCEDES

3-4 passenger speedster, water cooled brakes, 2 differentials, new tires, chain drive. If you want something DIFFERENT from anything else in the country HERE IT IS. 4072 Broadway. Lake View 7373.

TWO 1916 FORD ROADSTERS, LIKE new.
1917 490 Chevrolet demonstrator.
1913 Velie speedster, special job, cost $3,000; 5 new tires; must sell this week; $350.
2049 Milwaukee-av.

1917 HAYNES LIGHT SIX 5 PASS. CAR is like new in every respect; full equipment, including extra tire; cost $1,650; run 2,000 miles and will sell for $1,200, with same guarantee as new.
MORTIMER,
1631 Michigan-av. Calumet 1061.

KING 8 5 PASS. IN EXCELLENT MECHANical condition, including equipment and tires, with one extra. This car can be had for $500—cash or terms.
MORTIMER,
1631 Michigan-av. Calumet 1061.

FOR SALE—OVERLAND COUPE, IN FIRST class condition. This car has run 400 miles after an overhauling that cost $400; electric starter, lights, shock absorbers, 4 new tires. This car will be practically given away for spot cash sale. Call Yards 3181. Driscoll.

1916 JEFFERY 5 PASS. TOURING WITH extra demountable top; car in good mechanical condition; good tires all around; two extra; will demonstrate. F. S. JOHNSTON, Marmon Chicago Co. 2430 Michigan-av. Calumet 5606.

USED COLE CAR

Will sell or trade my Cole touring car for anything of value. Terms to responsible parties. SILVER, Calumet 965.

REO TOURING CAR, 4 CYLINDER, $525.
Chalmers light 6, Model 32, $700.
Strictly used 1917 Reo tour., 6 cylinder.
1917 Model 83 Overland.
VESELY BROS., 3819 Ogden-av. Lawn. 6594.

FOR SALE—1912 4 PASSENGER STEARNS-Knight touring car, equipped with electric self starter. Goodyear cord tires. Can be seen at Thorndale Garage, Thorndale and Broadway. Edgewater 3507.

FOR SALE—A POSITIVE BARGAIN; PEERless 7 pass. tour. car; first class condition. This is your chance to get a standard car at a very low price. Inquire 2646 Arthington-st. Ph. West 1616.

1913 CADILLAC ROADSTER, EXCELLENT condition, paint and mechanically; fully equipped; electric lights and starter; good tires; bargain to quick buyer. Phone Calumet 2454. 2637 Michigan-av. No dealers.

CHEVROLET TOURING; RUN 1,600 MILES, $450.

MUSICAL INSTRUMENTS.

Exceptional Quality Pianos

SLIGHTLY USED AND SECOND HAND AT SUBSTANTIALLY REDUCED PRICES.

New York Piano Co. upright, rosewood
Pease upright, mahogany
Vose & Son upright, special value
Reed & Son upright, mahogany
Stultz & Bauer upright, good stm. bonn.
Fischer upright, fine practice
Stratford upright, mahogany
Hardman upright, in good condition
Russell upright, mahogany
Wellington upright, walnut
Gross upright, mahogany
Poole upright, walnut
Ord upright, mahogany
King upright, mahogany
Weber upright, exceptional value
Washburn upright, oak
Fischer upright, mahogany
Kimball upright, oak, like new
Sterling upright, mahogany
Story & Clark upright, oak, like new
Lyon & Healy upright, style "Y" mahog.

GRANDS.

Meyer grand, mahogany
Brambach grand, mahogany
Knabe grand, rosewood
Kranich & Bach grand, mahogany

PLAYER PIANOS.

Leland player, oak, 88 note
Story & Clark player, mahogany, 88 note
Behning player, oak, 88 note

AND MANY OTHERS.

Any of these instruments purchased may be returned within a year at full allowance on a new piano or player. $5 down and $5 a month will purchase a good piano.

MONTHLY PAYMENTS.

LYON & HEALY

WABASH-AV. AT JACKSON-BLVD.

ADAM SCHAAF.
ESTABLISHED 1873.
JULY CLEARANCE SALE.
NEW AND USED PIANOS AND PLAYER PIANOS.

Adam Schaaf, rosewood case
Kranich & Bach, walnut case
Meister, mahog. case
Smith & Barnes, mahog. case
Kimball, mahog. case
Healy, mahog. case
Adam Schaaf, oak case
A. B. Chase, mahog. case
Vose & Sons, ebony case
Smith & Barnes, oak case
Adam Schaaf, rosewood case
Chickering, ebony case
Twichell, oak case
Vose & Sons, ebony case
Mason & Hamlin, ebony case
Schaaf Bros., rosewood case
J. Bauer, rosewood case

PLAYER PIANOS.

Angelus, mahog., 88 note
Krell Auto Grand, 88 note
Adam Schaaf, mahog., 88 note
Steinway, mahog., 88 note

GRAND PIANOS—Kimball, Baldwin, Adam Schaaf, and others. Prices from $250 up. Every instrument in perfect condition.

YOUR OWN TERMS OF PAYMENT.

ADAM SCHAAF,
319-321 S. Wabash-av.
Bet. Jackson-blvd. and Van Buren-st.

TWICHELL'S BARGAINS IN USED INSTRUMENTS OF THE HIGHEST GRADE.

Chickering grand [beautiful tone, case refinished]
Kimball grand [splendid condition]
Twichell small mhg. grand [almost new]
Franz Meyer grand, mahogany case
Fischer mhg. 88 note player [fine cond.]
Steinway mahog. upright [Colonial]
Knabe mahogany upright
Chickering mahogany upright
Sterling mahogany player, plays 88 note music
Fischer mahogany upright
Choice of 20 pianos
Choice of 15 pianos
Choice of 8 pianos
Choice of 6 pianos
Choice of 4 pianos

J. O. TWITCHELL,
Home of the Sohmer Grand and Angelus Player Pianos.
332 S. Wabash-av., near Van Buren.
Established 1879.

RETIRING FROM THE PIANO BUSINESS—Must sell our entire stock in the next ... days; first come gets best bargain; ... known makes, upright; mah., oak, and walnut; used pianos from $35 up; piano ... cheap; mah. used player piano with rolls, $160.
NELSON PIANO CO., 740 E. 47th-st.

DON'T TRADE YOUR OLD PIANO FOR NOTHING WHEN YOU CAN HAVE IT INSTALLED WITH A PLAYER FOR ... DAY. LUNDBERG CRIGHTON PLAYER CO., 115 S. CLINTON-ST.

UPRIGHT PIANOS TO RENT—$1.50 AND $2.50 monthly to careful parties. 339 S. Wabash-av., R. 307, cor. Van Buren. ALBERT BRANCH. Phone Harrison ...

$25 CASH WILL BUY LARGE CABINET size phonograph, stands 42 inches ... $10 worth of records included. ...

...condition, $175.
GEO. P. BENT & CO., 214 S. Wabash-av.

FOR SALE—VICTROLA AND RECORDS cheap. Phone Wellington 6619, evenings.

$700 PLAYER, LIKE NEW, 50 ROLLS, $275; also bed, $40. Columbus 1...

CELLO, ALMOST NEW, REAS. PRICE. RICARDO ALVAREZ, 232 S. Ashland-av.

ELEGANT PLAYER PIANO; SWEET TONE; bench and rolls; cheap. Lake View ...

MOTOR TRUCKS.

WE HAVE SEVERAL 1 1-2 TON USED HARVEY TRUCKS, IN GOOD ORDER, FOR SALE CHEAP; ALSO ... TON GRAMM, WITH TWO BODIES, AND NEW 2 1-2, 3 1-2, AND 5 TON WORM DRIVE HARVEY TRUCKS FOR RENT BY DAY, WEEK, OR MONTH, AT THE CITY SALESROOM AND GARAGE, HARVEY MOTOR TRUCK COMPANY, 3812-20 NORMAL-AV.

PHONE DROVER 9000.

WHEN IN NEED OF A GOOD USED TRUCK at a price that is right, cash or time, see Geo. Sigmund, 315-31 N. Ada-st. ... now on hand; four 5 ton dump trucks, with hoist; 1 5 ton with stake body; 2 3 tons; 2½ tons, 3 1½ tons, and several from 1,000 to 1,500 pounds. See that you do not buy before you have looked these trucks over.

GET OUR PRICES BEFORE YOU BUY—
White 3½ ton [stake body].
Federal 1½ ton [furniture body].
Buick, Vim and Overland [panel top bodies].
Diamond T 1½ ton [express body].
De Kalb 2 ton [stake body].
DIAMOND T MOTOR CAR CO.,
4517 W. 26th-st. Lawndale ...

FULL LINE OF USED TRUCKS, ALL IN A1 CONDITION.
GARFORD MOTOR TRUCK CO., INC.
23d and Indiana-av.
Phone Calumet 5060. Chicago, Ill.